ALBEMARLE SENIOR HIGH SCHOOL

Mrs. Paul B. Fry

Digitized by the Internet Archive
in 2016

https://archive.org/details/crossroads19651965albe

the 1965

CROSSROADS

PUBLISHED BY THE STUDENTS OF

ALBEMARLE SENIOR HIGH SCHOOL

ANNUAL STAFF

Albemarle, North Carolina

EDITOR ..... SALLY EFIRD
BUSINESS MANAGER ..... TERRY LORCH
ADVISOR ..... MISS CAROLYN BISHOP

What is ASHS?

ASHS is tradition . . .

. . . the tradition of crowded halls, fish on Friday, and "May I have your attention, please."
. . . the tradition of dedicated faculty with one purpose: total education.
. . . the tradition of academic achievement and recognition of outstanding ability.
. . . the tradition of high standards renewed by each class.
. . . the tradition of good sportsmanship in all phases of life.

ASHS is challenge . . .

. . . the challenge of citizenship and the responsibility it carries.
. . . the challenge of academic and athletic competition.
. . . the challenge of understanding the past with its message for today.
. . . the challenge of the future with its infinite possibilities.
. . . the challenge of the present.

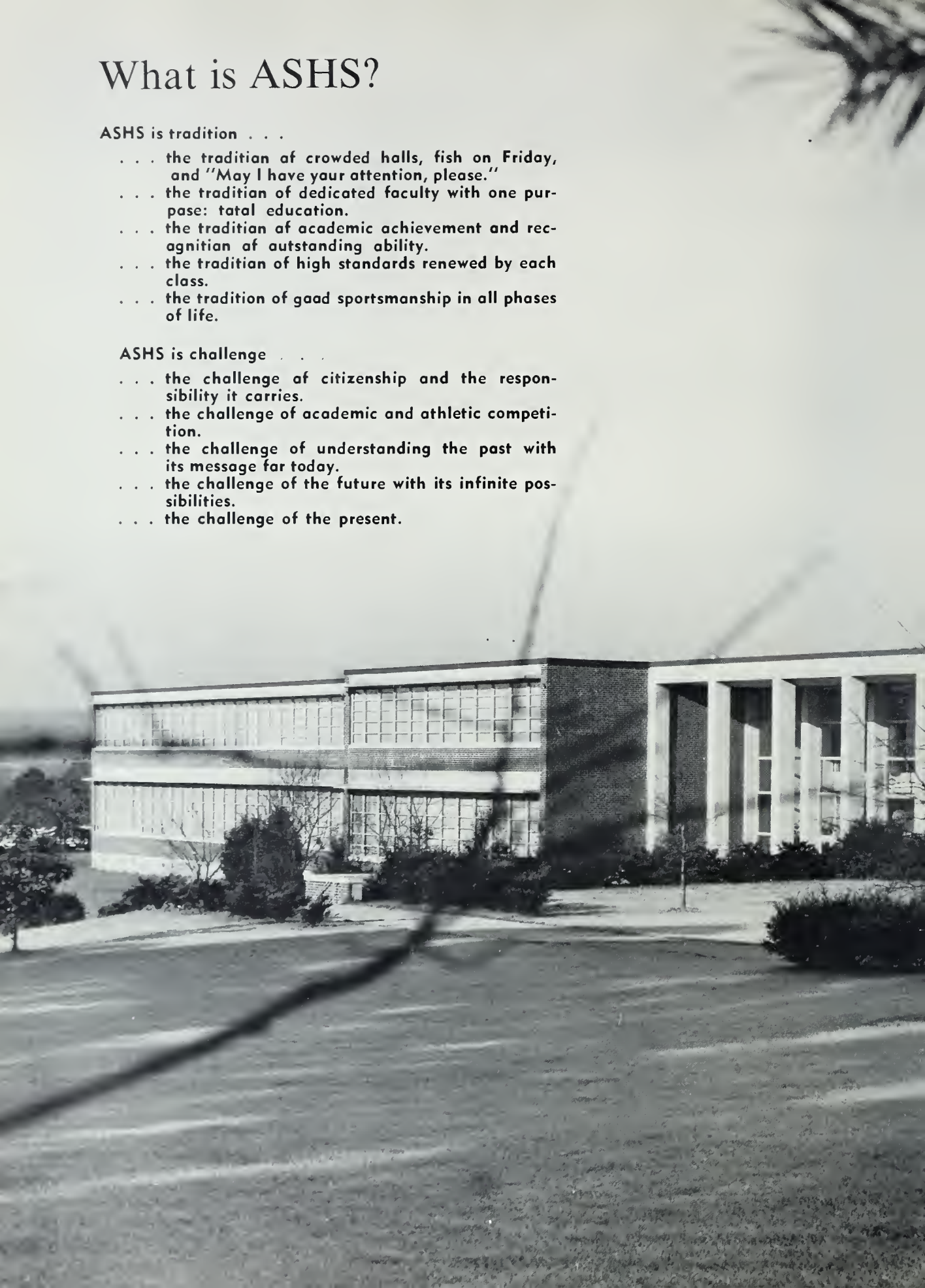

ASHS is awareness . . .

. . . the awareness that education is the basis of freedom.
. . . the awareness of one's individual goals and values.
. . . the awareness that our youthful exuberance is becoming maturity.
. . . the awareness that our three years here are just a beginning.
. . . the awareness of individual promise and merit.

ASHS is spirit . . .

. . . the spirit of youth, vital and moving, searching for purpose.
. . . the spirit of friendship, whether firm or fleeting.
. . . the spirit of frenzied enthusiasm at pep rallies.
. . . the spirit of deep pride and respect for our school.
. . . the spirit of ambition encouraged by interested faculty.

ASHS is people . . .

. . . busy, confident, self-assured seniors.
. . . secure, expectant, in-between juniors.
. . . anxious, sophisticated, carefree sophomores.
. . . individual personalities meshed into unity.

Foreword

To all of us, ASHS s a great deal more than merely a brick building.

To Seniors, it is the end of the road begun twelve years ago.

To Juniors, it is the security brought by familiarity and the

knowledge of one more year.

To Sophomores, ASHS is a new-found independence tempered by bewilderment.

To all of us, ASHS is an integral part of our lives.

Looking more closely, we see that ASHS is the sum of its parts, each contributing to the memories we will have of our school. Mrs. Westerlund's pop tests, long lunch lines, boisterous pep rallies, College Day, last-minute cramming, the juniors' ring day, biology quizzes, Boosters' buses, Mr. Hatley's lab periods, the Junior-Senior Prom: all of these will be part of our school memories.

But each new class brings with it changes. And just as each class has a personality and mood all its own, so does each phase of our school life contribute to the complete Albemarle Senior High.

ASHS is people

After lunch, students enjoy a friendly conversation in the labby.

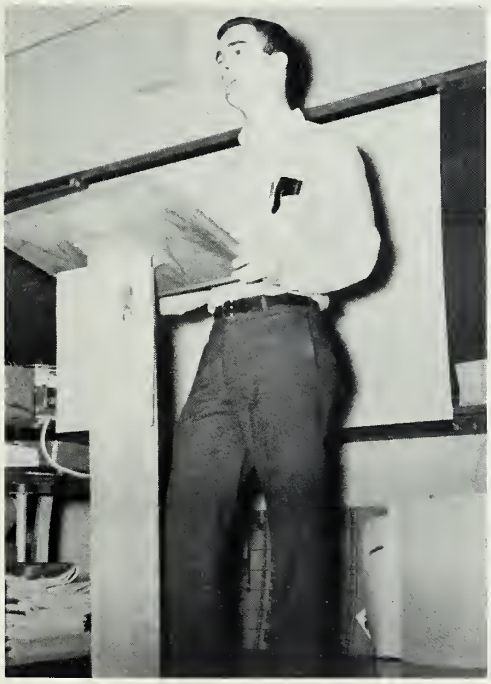

President Charles Martan canducts the weekly Student Council meeting.

Rusty Vick and Emalynn Helms rehearse for the musical "Sky High."

Kathy Gamewell finds a few minutes for quiet study in the library.

"Laura, where is that letter?"

"How many did you say, Mr. Tyson? . . . 200!!"

Shelia Hall checks her stock during American Problems.

Students participate in Youth Appreciation Week.

Brown Bivens speaks for Barry Goldwater during the mock election.

Bab Davis meets with the local Teen-Dem Club.

The whole is equal to the sum of its parts.

Administration
. . . page 10

Classes
. . . page 20

Activities
. . . page 66

Sports
. . . page 96

Feature
. . . page 116

Advertisements
. . . page 132

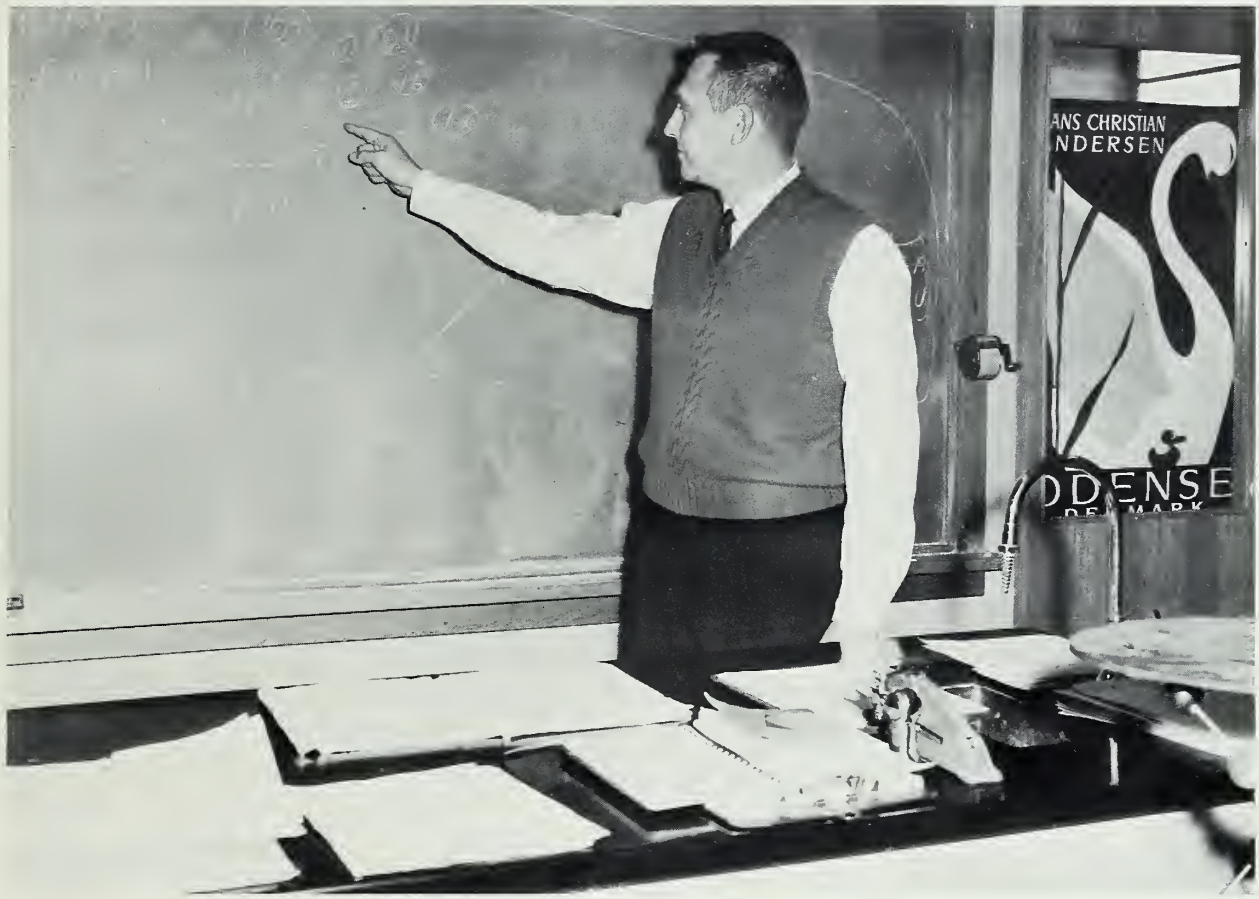

In Recognition

. . . of one whose faith in youth has gained our deepest respect,

. . . of one who has dedicated so many hours and given so much energy to ASHS,

. . . of one who has not only directed us, but has led and guided us by his example,

. . . of one who has tempered facts with understanding, and knowledge with wisdom,

. . . of one who has given so much of himself to each part of ASHS,

we dedicate the 1965 CROSSROADS
to MR. KENNETH R. FRAZIER.

Believers in youth and the
promise it holds . . .

Guides, but more often prodders,
for 600 students . . .

Their work is never done because
their interest in their students
goes beyond an 8-hour workday.

Pressure from students and parents,
constant changes in methods,
and lack of time: under these,
they labor.

Signers of absence slips, chaperones
on buses, sponsors of clubs

But most of all, dispersers
of knowledge . . .

This is the Administration.

ADMINISTRATION

Mr. Claud Grigg,
Superintendent

Mr. H. T. Webb, Jr.,
Principal

Members of the Board of Education

Mr. Richard L. Brawn, Chairman

Mr. Ted P. Furr

Mr. Jahn M. Morraw

Mr. Charles W. Pickler

Dr. Maurice W. Richardsan

Mr. H. Wells Ragers

Mr. Altmon, Miss Stosovich, Mrs. Young

Henry T. Webb, Jr.
Principal

Ronold Woyne Altman
English and Americon Problems

Corolyn Jo Bishop
English ond American Problems

Mr. Hatley, Mrs. Harrison, Miss Coughmon, Mrs. Hall

Elizobeth Ann Brooks
Home Economics

Mrs. Fronces S. Brown
Bible

Mrs. Sibyl T. Brown
Distributive Educotion

Mrs. Mildred K. Carter
Commercial

Chicoro Coughman
Mathematics

Mrs. Mildred Deese
French

Mr. Morris, Mrs. McLain, Mrs. Neagle, Miss Brooks

Mrs. Carter and Mrs. Helms

Kenneth Frozier
Biology and Coach

Paul B. Fry
Music

Mrs. Willie E. Fry
Guidance

Mrs. Westerlund, Miss Misenheimer, and Mrs. Deese

Mrs. Nancy I. Gamewell—*English and Physical Education*
N. Alex Gibbs—*Social Studies and Coach*
Mrs. Keith F. Harrison—*Librarian*
Raymon C. Hatley—*Physics and Chemistry*
George Thomas Hauss—*Band*

Miss Bishop, Mr. Smith, Mr. White, Mrs. Gamewell, Mr. Gibbs

Mr. and Mrs. Fry

Gaye Holshouser
English and Social Studies

Mrs. Carolyn H. McLain
English and Mathematics

Lillian Misenheimer
English

John C. Morris
Industrial Arts

Mrs. Catherine H. Neagle
Mathematics

Walter L. Smith
English

Miss Holshouser, Mr. Hauss, and Mrs. Sybil Brown

Mr. Frazier, Mrs. Brown and Mr. Tysan

Rebecca Stasavich
English

Claude Billy Tysan
Bialagy, Chemistry, and Coach

Mrs. Nell Westerlund
Histary

Henry Jackson White
Phy. Ed. and Caach

Mrs. Bess T. Young
French

Chief Caok and Battlewasher—Mr. Webb.

Mrs. Yaung affers her opinian during the weekly Student Council meeting.

A guest speaker talks with Mrs. Neagle and Miss Caughman after a Math Club meeting.

Mrs. Fry checks her appointments schedule.

Financial matters pose problems for Mr. Smith.

Jill-of-all trades, Mrs. Hall is *always* busy.

Mrs. Gamewell advises the *Full Moon* staff.

"Can't you type, Mrs. Carter?"

Helpful Mrs. Harrisan finds infarmatian in the card catalogue.

A guest lecturer and Mr. Hatley demonstrate apparatus far a physics class.

Mr. Hauss awaits the right mament for "Hail ta the Varsity."

A four-minute rush each hour with hurried conversations and a slam of locker doors.

Six hundred individual faces and personalities; yet, somehow one indistinguishable mass.

French dictations, 5-minute writings, notes in television history, Moravian stars, research papers, lab sheets, six-weeks biology projects.

Memorizing facts, experimenting to prove for yourself a proven law, checking homework, taking notes;
But most of all, applying our knowledge to our lives.

These are the classes.

CLASSES

Front row—Johnny Morris, Joe Earnhardt
Second row—Terry Lorch, Lynn Colder

President ..... Johnny Morris
Vice-President ..... Joe Earnhordt
Secretary ..... Lynn Calder
Treasurer ..... Terry Lorch
Advisor ..... Miss Chicora Caughmon

Seniors

Miss Caughman and seniors prepare for graduation.

JANE EFIRD AUSTIN

"A queenly beauty has this maiden fair, and a sense of humor, rich ond rare."

Sr. Choir; Booster's Club; Science Club; Homeroam Officer; District Choral Contest; Student Council Rep.; Black Masque Club; Science Fair; Homecaming Spansor; Sr. Banquet Waitress; Jr. Sr. Prom Comm.; F.T.A.; Soph. Hop Comm.; Tri-Hi-Y; Soph. Choir; Choral Workshop; State Choral Festival; **Crossroads** Clubs Staff.

DORIS ANN BARBEE

"Kind deeds cost little and accomplish much."

Booster's Club; Science Fair; F.B.L.A.; Intramural Sports; Basketball; Field Day; Jr. Red Crass.

MARIE EVANGELINE BASSOW

"Knowledge comes but wisdom lingers."

Transferred from Chenanga Valley Jr.-Sr. High, Binghamtan, New York; Boaster's Club; Science Fair; **Full Moon;** Jr. Sr. Prom Camm.; Jr. Red Cross.

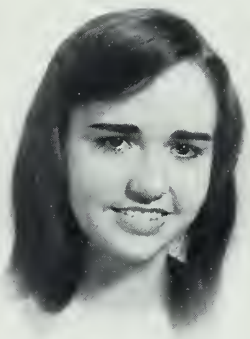

MATILDA JEAN BOONE

"Sweet thoughts are mirrored in her face."

Sr. Choir; Baaster's Club; Science Fair; Homeraam Officer, Sec.; District Choral Contest; Math Club; Black Masque Club; Science Club; Bible Club; Sr. Banquet Waitress; Jr. Sr. Prom Camm.; F.T.A.; Sacial Comm.; Soph. Hop Comm.; F.B.L.A.; Saph. Choir; Tri-Hi-Y; M.M.M.; Jr. Red Cross; Radio Staff, News and Feature Editar; Debate Club

ROBBIE KAY BOST

"Smart, capable, always kind; in fact she can't be defined."

Booster's Club; Science Fair; Homeraam Officer, Sec., Treas.; Math Club, Vice-Pres., Sec.; Science Club; National Honor Society, Pres.; **Crossroads** Literary Staff; Most Studious; Sr. Banquet Waitress; F.T.A.; D.A.R. Good Citizen; History Award; Biology Award; Youth Appreciatian Day.

PHYLLIS ANN BOWERS

"True to her word, her work, her friends."

Science Fair; Homeroom Officer, Sec.; F.B.L.A.; F.H.A.; Deca Club; Deca Convention.

MADALYN KAY BROOKS

"Small in statue, but big in everything that makes friends."

Sr. Chair; Baaster's Club; Science Fair; District Charal Contest; Soph. Choir.

LINDA KAYE BURR

"A pocket full of sunshine is worth more than gold."

Science Fair; F.H.A.; F.H.A. State Rally; Library Club District Conventian.

JO ANN BURRIS

"Sweetness and quietness go well together."

Transferred from Garith High School, Hammond, Indiana; Booster's Club; Science Fair; Homeroom Officer; Student Council; Science Club; Bible Club; Cheerleader.

PEARLIE RAE BURRIS

"A combinotion of excellent troits and versotile tolents."

Sr. Choir; Booster's Club; Science Fair; District Choral Contest; Black Masque Club, Sec.; Black Masque Play Cast; Most Original; Homecoming Sponsor; Sr. Banquet Waitress; Jr. Sr. Prom Comm.; F.T.A.

NANCY REGINA BUTLER

"Whenever it comes to playing, you'll find her reody for fun; but she is also reody when there's work to be done."

Booster's Club; Science Fair; Homeroom Officer, Vice-Pres.; Student Council Sec.; N.C.S.C.C. Delegate; Math Club; Black Masque; Science Club; Most Dependable; Homecoming Sponsor; Sr. Banquet Waitress; **Full Moon,** Feature Editor, Sports Staff; Jr. Sr. Prom Comm. Chairman; F.T.A., Pres., St. Convention Delegate; Soph. Hop Comm.; Tri-Hi-Y; Cheerleader Alternate.

GAYLE ANNE BYRD

"Light of heort, light of step, quick of wit, ond full of pep."

Monogram Club; Booster's Club; Science Fair; Homeroom Officer, Sec., Treas.; Soph. Class Officer; Black Masque Club; Band; **Crossroods** Clubs Staff; Most School Spirited; Homecoming Sponsor; Sr. Banquet Waitress; Jr. Sr. Prom Comm.; F.T.A.; Soph. Hop Comm.; Tri-Hi-Y; Chief Cheerleader; State Band Concert.

LYNN FRANCES CALDER

"In friendship we find nothing folse or insincere; everything is stroight forward ond springs from the heart."

Monogram Club; Booster's Club; Science Fair; Homeroom Officer, Vice-Pres.; Sr. Class Sec.; Student Council Rep., Vice-Pres.; Black Masque Club; Science Club; Band, Sec.; **Crossroads** Literary Editor; Marshal; Most Influential; Sr. Banquet Waitress; Assembly Comm.; Jr. Sr. Prom Comm.; Basketball, Captain; Soph. Hop Comm.; Tri-Hi-Y, Vice-Pres.; M.M.M.; Chaplain, Treas.; Tennis Team; Delegate to N.C.S.C.C.; Civitan Delegate; Student Appreciation Day.

REGINA SUE CALLAWAY

"Pretty hoir, loughing eyes, o personality full of surprise."

Booster's Club; Science Fair; Science Club; Jr. Sr. Prom Comm.; F.B.L.A.; F.T.A.; Tri-Hi-Y.

KAY VERINNA CARPENTER

"Enthusiasm moves the world."

Sr. Choir; Booster's Club; Science Fair; District Choral Contest; Black Masque Club; Sr. Banquet Waitress; Jr. Sr. Prom Comm.; M.M.M.; Jr. Red Cross; Spring Dance Comm.

CAROLYN LOUISE CAUDLE

"My gentle friend, thou woulds't find the good in everything."

Bible Club; F.B.L.A.; F.H.A., Pres.; Jr. Red Cross.

BARBARA GAIL CHILDERS

"To love ond be loved is the greotest hoppiness of existence."

Booster's Club; Science Fair; Music Class, Pres.; Bible Club; Library Club.

JANIS MARSHALL CLAYWELL

"'Tis the songs you sing ond the smiles you wear that make the sunshine everywhere."

Sr. Choir; Booster's Club; Science Fair; Homeroom Officer, Sec.; District Choral Contest; Student Council Rep.; Math Club; Science Club; Sr. Bonquet Waitress; Assembly Comm.; Jr.-Sr. Prom Comm.; F.T.A.; Soph. Choir; Tri-Hi-Y; M.M.M., Pres.; Choral Workshop; Alternote Cheerleader.

PANMAR SUE COOPER

"In her eyes we see the lights of loyolty, truth, and honor; all three mixed with the pleasures of life."

Booster's Club; Science Foir; Math Club; Black Mosque Club; Band, Treas.; Bible Club; Sr. Banquet Woitress; Jr. Sr. Prom Comm.; F.T.A.; Basketboll; Soph. Hop Comm.; Tri-Hi-Y; Jr. Red Cross; Tennis Teom; All-State Band Clinic.

CAROL SUE CULP

"If silence were golden, I'd be dead broke."

Science Fair; Deca Club; Soph. Choir.

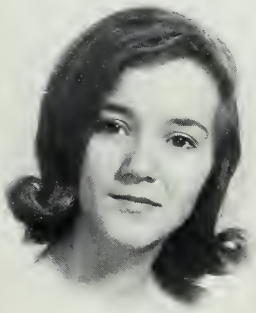

LINDA LOU DENNIS

"Heaven lent an angel's beauty to her face."

Booster's Club; Science Fair; Homecoming Sponsor; Sr. Banquet Waitress; Library Club.

MARY RUTH DENNIS

"A sweet attroctive girl of grace."

Science Fair; Homeroom Officer, Treas.; Intramural Sports; F.H.A., Rec. Leader; Deca Club; Deca Sweetheort; Deca District Convention; Field Day; Jr. Red Cross.

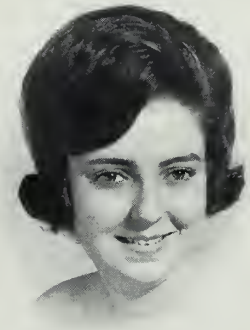

PEGGY JEAN DICK

"She has the power to live, ;ough, and love."

Transferred from North Stanly High School; Science Fair; District Choral Contest; Notional Honor Society; **Crossroads** Art Stoff; Jr. Sr. Prom Comm.; F.T.A.; Basketball; Radio Staff, Sports Editor; Youth Appreciation Week.

LAURA ELAINE DOBY

"Quietness forms the veil of mony lovable qualities."

Booster's Club; Science Foir; Science Club; **Crossroods** Typing Editor; Homecoming Sponsor; Jr. Sr. Prom Comm.; F.B.L.A., Historion; Soph. Hop Comm.; Tri-Hi-Y, Treos.

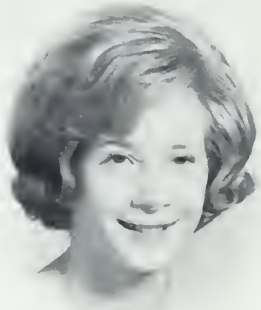

MYRA DIANE EARLY

"Let gentleness my strong enforcement be."

Science Fair; District Choral Contest; Bible Club; F.H.A.; Soph. Choir.

ELAINE YVONNE EFIRD

"A good disposition is the foundation for her happiness."

Booster's Club; Science Fair; Band; Bible Club, Sec. ond Treos.; Homecoming Sponsor; Sr. Banquet Waitress; Jr. Sr. Prom Comm.; Soph. Hop Comm.; Tri-Hi-Y; Majorette.

SALLY LYNN EFIRD

"Climb high, climb far, your goal the sky, your aim the star."

Booster's Club; Science Fair; Homeroom Officer, Vice-Pres.; Student Council Rep.; Math Club; Science Club; National Honor Society; **Crossroads** Editor; Most Likely to Succeed; Marshal; Jr. Sr. Prom Comm.; Youth Appreciation Week; National Merit Semifinalist; AFS Comm. Chairman.

BOBBIE GAIL EUDY

"A pleasant girl with a pleasant way."

Booster's Club; Science Fair; Black Mosque Club; Band; Deca Club, Sec.; Deca District Convention.

TONI FRANCES FENTERS

"With sincere heart and quiet way, she winds her way from day to day."

Transferred from Winter Park High School, Winter Park, Florida; Booster's Club; Science Fair; Science Club; Band; Homecoming Sponsor; Tri-Hi-Y.

BETTY SHARON FRETINA

"Beauty such as this has many charms."

Booster's Club, Treas.; Homeroom Officer, Sec. and Treas.; **Crossroads** Typing Staff; Best Looking; Homecoming Sponsor; Jr. Sr. Prom Comm.; F.T.A.; Soph. Hop Comm.; Carrousel Princess.

SHELIA SPEIGHT FRICK

"Respect is what we owe; love, what we give."

Science Club; Bible Club; Field Day; Jr. Red Cross.

JUDY ANN FRYE

"She has that gift of gifts—the art of making friends."

Homeroom Officer; Intramural Sports; Band; District Band Contest.

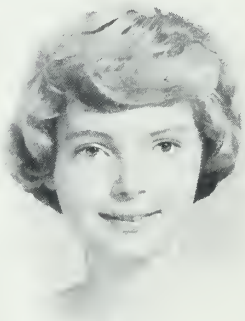

BRENDA INEZ FURR

"Her air has a meaning, her movement a grace; you turn from the fairest to gaze on her face."

Sr. Choir; Booster's Club, Sec.; Science Fair; Homeroom Officer, Vice-Pres.; District Choral Contest; Student Council Rep.; Black Masque Club, Pres.; Science Club; Black Masque Play Cast; **Crossroads** Club Staff; Best Dressed; Homecoming Sponsor; Jr. Sr. Prom. Comm.; Soph. Hop Comm.; Soph. Choir; Tri-Hi-Y; M.M.M.; Sec.; Choral Workshop.

LELIA PRISCILLA FURR

"A loving heart and a cheery smile are characteristics of a life worthwhile."

Booster's Club; Science Fair; Black Masque Club; **Crossroads** Typing Staff; Bible Club; Sr. Banquet Waitress; Tri-Hi-Y; Science Club.

MARGARET ANNE GADDY

"She is most gentle hearted."

Booster's Club; Science Fair; Black Masque Club; Science Club. Sr. Banquet Waitress; Jr. Sr. Prom Comm.; Soph. Hop Comm.; Tri-Hi-Y.

JANICE LEE GALES

"What sweet delight a quiet life affords."

Soph. Choir.

MARY KATHERINE GAMEWELL

"Let thy speech be short, comprehending much in few words."

Booster's Club; Science Fair; Math Club; Science Club; **Full Moon** Typing Editor; Jr. Sr. Prom Comm.; Tennis Team; Library Club.

LINDA ANNE GRIFFIN

"A pretty girl of the blond type, with eyes that shine like stars at night."

Sr. Choir; Booster's Club; Science Fair; District Choral Contest; Student Council Rep.; Black Masque Club; Science Club; Homecoming Sponsor; Jr. Sr. Prom Comm.; Soph. Hop Comm.; Soph. Choir; Tri-Hi-Y; **Crossroads** Typing Staff.

SHELIA RAE HALL

"Sparkling eyes, laughter, friendliness, a fitting combination."

Sr. Choir; Booster's Club; Science Fair; Homeroom Officer; District Choral Contest; Friendliest; Homecoming Sponsor; Jr. Sr. Prom Comm.; Soph. Hop Comm.; Soph. Choir; Tri-Hi-Y; Radio Staff.

MARY JAYNE HARRIS

"Friendly, capable, optimistic good nature always her characteristic."

Transferred from South Stanly High School; Science Club; **Full Moon;** Jr. Red Cross.

EUNICE JANE HARTLEY

"A friend blithe ond full of glee, who dores to lough aut full and free."

Booster's Club; Science Fair; Jr. Sr. Prom Comm.; Jr. Red Cross; Tri-Hi-Y.

DEBORAH MARCELL HATLEY

"Lough ond live os only yauth con."

Transferred from North Stanly High School; Booster's Club, Science Fair; Science Club; Bible Club; Sr. Banquet Waitress, F.B.L.A.; Tri-Hi-Y.

ELIZABETH ANN HATLEY

"Her smile is such thot they must smile in return."

Boaster's Club; Science Fair; **Crossroads** Literary Staff; Jr. Sr. Prom Comm.; Soph. Hop Comm.; Jr. Red Cross.

LINDA ANN HATLEY

"A sunny disposition gilts the edge af life's blackest clauds."

Manogram Club; Booster's Club; Science Fair; Band; Homecoming Sponsor; Basketball; Jr. Red Cross.

VICTORIA LYNN HATLEY

"Hoppy, thoughtful, kind, ond true; there isn't a fovar she won't do."

F.B.L.A.

JEAN HOPE HENDLEY

"Mischievous eyes reveal a corefree disposition."

Booster's Club; Science Fair; Black Masque Club; Bible Club; F.B.L.A.; Tri-Hi-Y.

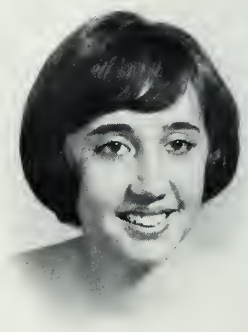

BRENDA DIANNE HERRIN

"Full of fun ond o smile for all."

Booster's Club; Science Fair; Intramural Sports; F.B.L.A.; F.H.A.; Basketball; Deca Club; Deca Convention; Tri-Hi-Y.

MARY FAYE HOLLEMAN

"Pretty, chorming, owfully nice; the kind of girl you look ot twice."

Booster's Club; Science Fair; Homeroom Officer, Sec., Treas.; Black Masque Club; Band, Sec., Treas.; Bible Club; Jr. Sr. Prom Comm.; F.B.L.A., Treas.; Soph. Hop Comm.; Tri-Hi-Y; Miss F.B.L.A.

JAHALA DIANNE HOLT

"She's the stor in somebody's sky."

Booster's Club; Science Foir; Homeroom Officer, Sec.; Student Council Rep., Comm. Chairman; Band; Homecoming Sponsor; F.H.A.; Deca Club, Vice-Pres.; Soph. Hop Comm.; Field Day; Majorette; Deca Club District Convention.

WANDA BLUE HONEYCUTT

"So quiet she seems, so still and wise, 'til we see the twinkle in her eyes."

Sr. Choir; Booster's Club; Science Fair; District Chorol Contest; Black Masque Club; Science Club; Jr. Sr. Prom Comm.; F.T.A.; Soph. Choir Comm.; Soph. Choir; Tri-Hi-Y; Radio Staff, Feature Editor; Tennis Team; Stote Chorol Festivol.

CONNIE ELAINE HUDSON

"To know her is to love her."

Booster's Club; Science Fair; Homeroom Officer, Sec.; Math Club; Science Club; Bible Club; Deca Club, Treas.; Deca District Convention.

SHERRY TASKA HUNSUCKER

"Beoutiful black hoir offsets even dorker eyes."

Booster's Club; Science Fair; Black Masque Club; Bible Club; Jr. Sr. Prom Comm.; Soph. Hop Comm.; Jr. Red Cross.

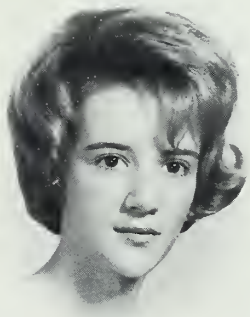

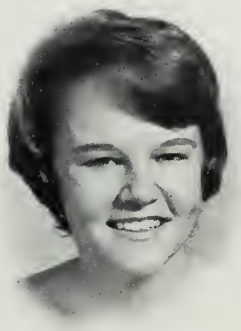

EDITH EILEEN JOHNSON

"Studious with an eye on the future."

Booster's Club; Science Fair; District Choral Contest; Block Masque Club; Science Club; Notionol Honor Society; Homecoming Sponsor. Sr. Banquet Waitress; **Full Moon,** Co-Feature Editor, Promotion Monager; Assembly Comm.; Jr. Sr. Prom Comm.; Soph. Choir; Tri-Hi-Y; M.M.M.

MARY ALICE LAMBETH

"To make the world a friendly ploce, one must show o friendly face."

Booster's Club; Science Fair; Black Mosque Club; Homecoming Sponsor; Sr. Banquet Waitress; Jr. Sr. Prom Comm.; Jr. Red Cross; Spring Dance Comm.; **Crossroads** Business Staff.

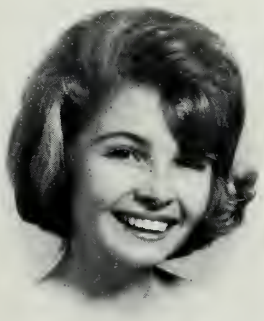

LINDA SUE LEWIS

"How pure of heort and sound of head."

Sr. Choir; Booster's Club, Science Fair; District Choral Contest; Jr. Sr. Prom Comm.; F.H.A.; Soph. Choir; Choral Workshop.

PEGGY JOANNE LISK

"A beauty loved for her inspiring companionship, recognized for her capoble leodership, and remembered for her achievements."

Booster's Club; Science Foir; District Chorol Contest; Student Council Rep. Treas.; Black Masque Club; National Honor Society, Treos.; Marshol, Chief; Best All-Around; Homecoming Sponsor; **Full Moon,** Managing Editor; Jr. Sr. Prom Comm. Chairman; F.T.A.; Bosketball, Scorekeeper; Soph. Hop Comm.; Soph. Choir; Tri-Hi-Y; Choral Workshop; Homecoming Queen; W.D.N.C.S.C.C. Treos.; Am. Field Service Comm.; Rep. Youth in Gov't. Delegate to N.C.S.C.C.; Delegate to Student Council Wrokshop; Delegote to Wake Forest Leodership Convention.

LINDA ANN LORCH

"A tall body leaves room for a big heart."

Booster's Club; Science Fair; Math Club; F.T.A.; Soph. Choir; Tri-Hi-Y.

BRENDA IRENE LOVE

"She may be little, not very tall at all, but nice things come in packages small."

Booster's Club; Black Masque Club; Bible Club; F.B.L.A.; F.H.A., Historian; Jr. Red Cross; Library Club; Home Ec. Crisco Award.

EMILY PATRICIA LOWDER

"She is herself the collection of the best of things."

Booster's Club; Science Fair; Homeroom Officer, Sec., Vice-Pres.; Black Masque Club, Treas.; **Crossroads** Classes Editor;

Homecoming Sponsor; Sr. Banquet Waitress; Jr. Sr. Prom Comm.; F.T.A.; Tri-Hi-Y, Vice-Pres., Treas.; Co-Editor of School Song.

MARY ELIZABETH LOWDER

"Sweetness and quietness go well together."

Booster's Club; Science Fair; F.B.L.A.; Field Day; Jr. Red Cross.

PAMELA JANE LOWDER

"The hand that hath made you fair, hath made you good."

Booster's Club; Science Fair; Homeroom Officer, Vice-Pres.; Student Council Rep.; Math Club; Science Club; Band; **Crossroads** Business Staff; Cutest; Sr. Banquet Waitress; Jr. Sr. Prom Comm.; F.T.A.; Tri-Hi-Y; Modern Music Masters; Sec.; Majorette.

SHELIA LORAINE LOWDER

"Her ready help was ever nigh, patience and a ready smile."

Booster's Club, Reporter; Science Fair; Homeroom Officer, Vice-Pres.; Math Club; **Crossroads** Clubs Staff; Sr. Banquet Waitress, Jr. Sr. Prom Comm.; F.T.A.

SARAH ANNE MANN

"To friendship she is loyal, faithful, and true."

Booster's Club; Science Fair.

ELIZABETH CAROLYN MAULDIN

"Great is my wisdom though I jest and play."

Booster's Club; Science Fair; Homeroom Officer; Intramural Sports; Math Club; Black Masque Club; Science Club; Band; Wittest; Bible Club, Pres., Vice-Pres.; Jr. Sr. Prom Comm.; Soph. Hop Comm.; Field Day; Jr. Red Cross; District Band Contest.

VICKY DIANE MESIMER

"The joy of youth and health her eyes displayed, and ease of heart her every look conveyed."

Monogram Club; Booster's Club; Science Fair; Homeroom Officer, Treas.; Homecoming Sponsor; Sr. Banquet Waitress; Jr. Sr. Prom Comm.; F.T.A.; Sec.; Basketball; Soph. Hop Committee; Tri-Hi-Y.

FRANCES MILLER WAY

"The rare gift of always being herself."

Monogram Club; Sr. Choir, Sec.; Booster's Club; Science Fair; Homeroom Officer; District Choral Contest; Black Masque Club, Play Cast; Most Talented; Homecoming Sponsor; Assembly Comm.; Jr. Sr. Prom Comm.; Soph. Hop Comm.; Soph. Choir; Field Day; Tri-Hi-Y, Pres.; Choral Workshop; Debate Club, Sec.; Cheerleader; Governor's School.

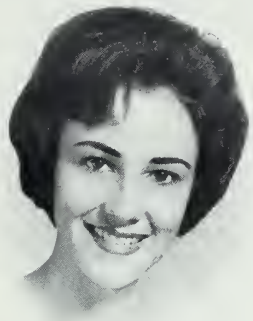

LINDA DIANE MORGAN

"Gay is she and happy to be living life the whole day long."

Science Fair; Bible Club; Field Day; Jr. Red Cross.

VICKI ROSE MORGAN

"Mildest manner and the gentlest heart."

Booster's Club; Science Fair; **Crossroads** Typing Staff; Jr. Sr. Prom Comm.; F.B.L.A.; Soph. Hop Comm.; Field Day; Tennis Team.

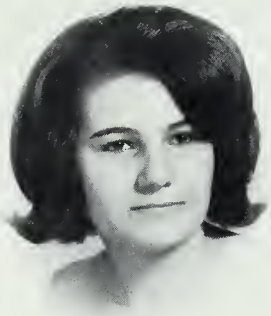

JUDY HAYWOOD MORRIS

"Calm, reserved, and very sweet; always dignified and neat."

Sr. Choir; Booster's Club; Science Fair; Homeroom Officer, Sec.; District Choral Contest; Science Club; F.B.L.A.; Soph. Hop Comm.; Soph. Choir; Tri-Hi-Y.

ANITA LONG MORTON

"This young lady, we must say, was not content single to stay."

Booster's Club; Science Fair; Homeroom Officer, Sec.; Soph. Hop Comm.; Soph. Choir; Tri-Hi-Y; Jr. Red Cross; Library Club, Treas.

BETTY WADINE MORTON

"Goodness is the only investment that never fails."

Booster's Club; Science Club; Sr. Banquet Waitress; **Full Moon;** Jr. Sr. Prom Comm.; F.B.L.A., Pres., State Convention; F.H.A., Reporter; Soph. Choir; Radio Staff; Library Club, Sec.

LINDA CHRISTINE MORTON

"All the world likes a quiet girl."

Science Fair.

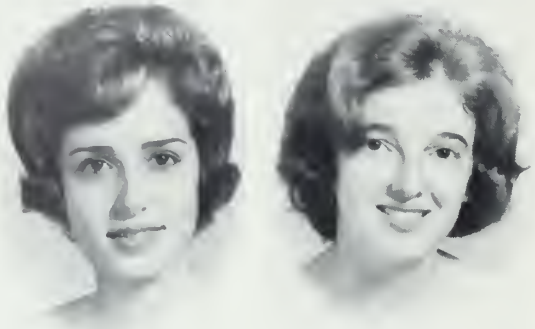

LINDA DIANE MORTON

"Quiet, gentle, and refined; always thoughtful and very kind."

Sr. Choir; Booster's Club; Homeroom Officer; District Choral Contest; Homecoming Sponsor; Sr. Banquet Waitress; **Full Moon;** Jr. Sr. Prom Comm.; Soph. Hop Comm.; Soph. Choir; M.M.M.; Miss Merry Christmas.

NANCY KATHERINE MORTON

"She is not forward, but sweet, modest, and patient in disposition."

Booster's Club; Bible Club; F.B.L.A.; F.T.A.; F.H.A.; Field Day.

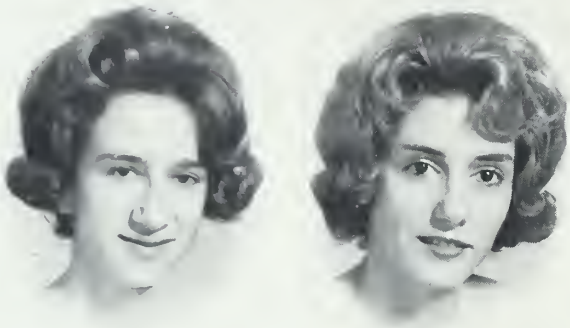

NANCY LOUISE PARKER

"Nothing is impossible to a determined heart."

Booster's Club; Science Fair; F.B.L.A., Treas., Vice-Pres.

SHERRIE DIANNE PEARCE

"Life is a span, I enjoy every inch of it."

Booster's Club; Basketball; Soph. Choir; Jr. Red Cross.

BRENDA RUTH PEELER

"Sweet and gentle, good and true, smart, sincere and friendly, too."

Monogram Club; Sr. Choir, Sec.; Booster's Club; Science Fair; Homeroom Officer; Student Council Rep.; Math Club; Black Masque Club; National Honor Society, Sec.; **Crossroads** Sports Staff; Marshal; Most Popular; Homecoming Sponsor; Sr. Banquet Waitress; Assembly Comm.; Jr. Sr. Prom Comm.; F.T.A.; Vice-Pres., Chaplain; Soph. Hop Comm.; Soph. Choir; Tri-Hi-Y, Pres., Sec.; Choral Workshop; Cheerleader; F.T.A. Convention.

SUE EVANS PLYLER

"She bubbles over with the joy of being alive."

Sr. Choir; Booster's Club; Science Fair; District Choral Contest; Black Masque Club; Science Club; National Honor Society; **Crossroads** Literary Staff; Homecoming Sponsor; Sr. Banquet Waitress; Jr. Sr. Prom Comm.; F.T.A.; Soph. Hop Comm.; Soph. Choir; Tri-Hi-Y.

KATHRYN ELAINE PURSER

"Of witty remarks she has an unlimited store; she's always bubbling over and full of fun galore."

Booster's Club; Science Fair; Band; District Band Contest; Most Talkative; F.T.A.; Tri-Hi-Y; Jr. Red Cross; Acrobat.

REBECCA CASHION PURSER

"A happy combination of rare talents and qualities."

Booster's Club; **Crossroads** Typing Staff; Homecoming Sponsor; F.B.L.A., Sec.

JANIE LYNN RAGSDALE

"Merrily she can laugh and chatter."

Sr. Choir; Booster's Club; Homeroom Officer; District Choral Contest; Math Club; **Crossroads** Sports Staff; Sr. Bonquet Watiress; Jr. Sr. Prom Comm.; F.B.L.A.; Basketball, Manager; Soph. Choir; Radio Staff.

ALANA MAXINE RUSSELL

"The smile on her face is but a reflection of the feeling in her heart."

Booster's Club; Science Fair; Science Club; **Crossroods** Art Staff; Jr. Sr. Prom Comm.; F.B.L.A., Reporter, Sec.; Photogropher.

BRENDA GRACE RUSSELL

"The thing that goes the farthest towards making life worthwhile is just a friendly smile."

Booster's Club; Science Fair; Homeroom Officer, Sec.; Band; Homecoming Sponsor; Sr. Banquet Woitress; Jr. Sr. Prom Comm.; Soph. Hop Comm.; Jr. Red Cross; Mojorette.

JOYCE ELAINE RUSSELL

"A maid of grace."

Sr. Choir; Booster's Club; Science Fair; Homeroom Officer, Sec., Treas.; **Crossroads** Art Staff; Bible Club; Homecoming Sponsor; Jr. Sr. Prom Comm.; F.B.L.A., Vice-Pres., Reporter.

PATRICIA ELAINE RUSSELL

"She's always cheerful and ever gay, a really grand girl in every way."

Booster's Club; Science Fair; Homeroom Officer, Vice-Pres.; Library Club; Homecoming Sponsor; F.B.L.A.; Deca Club; Deca Convention.

KAREN RENE RUSSELL

"There is laughter in her bright eyes."

Booster's Club; Science Fair; Black Masque Club; Bible Club; Jr. Sr. Prom Comm.; Soph. Hop Comm.

SANDRA LYNN RUSSELL

"Her way of life is quiet."

Science Fair; F.H.A., Reporter.

GWENDOLYN CERVILLIA SASSER

"Modest, true, and neat. Friendly, fair, and petite."

Booster's Club; Science Fair; Homeroom Officer, Sec.; Student Council; Math Club; Black Masque Club; Science Club; **Crossroads** Typing Stoff; Bible Club; F.B.L.A.; F.T.A.; Basketball; Soph. Choir; Field Day; Jr. Red Cross; Radio Stoff, Editor, News Editor; Debate Club; Tennis Team.

OLA DIANE SAUNDERS

"A pretty girl with eyes that shine like stars at night."

Booster's Club; Science Fair; Homeroom Officer; Intramural Sports; Black Masque Club; Science Club; Band; Bible Club; Homecoming Sponsor; Sr. Banquet Waitress; Jr. Sr. Prom Comm.; F.B.L.A.; F.T.A.; Soph. Hop Comm.; Tri-Hi-Y; Jr. Red Cross; Majorette; District Band Contest.

LINDA KAY SELLS

"A pinch of mischief with a lot of friendliness."

Science Fair; Deca Club; Soph. Choir; Library Club.

DIANE BRITT SLACK

"A neat appearance is a valuable asset."

Science Fair; F.B.L.A.; Basketball; Deca Club, Reporter, Historian; Deca Convention.

BROOKIE DARNELL SMITH

"She has a natural charm all her own."

Monogram Club; Sr. Choir; Booster's Club; Science Fair; Homeroom Officer; District Choral Contest; Intramural Sports; Student Council Rep.; National Honor Society; **Crossroads** Literary Staff; Most Athletic; Homecoming Sponsor; Sr. Banquet Waitress; Jr. Sr. Prom Comm.; F.T.A.; Basketball; Soph. Hop Comm.; Soph. Choir; Field Day; Tri Hi-Y; Choral Workshop; Tennis Team.

CAROLYN SMITH DUNN

"It is better to be little and shine than to be big and cast a shadow."

Science Fair; F.H.A., Sec.; Song Leader.

MYRTHA JANE SMITH

"The human heart has many hidden treasures."

Booster's Club; Science Fair; Bible Club, Sec.; F.B.L.A.; Jr. Red Cross; Library Club.

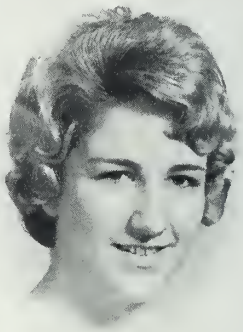

SHELIA DIANNE SMITH

"Our thoughts and conduct are our own."

Booster's Club; Science Fair; Band; Bible Club; M.M.M.

EMMA SUE SNUGGS

"A girl with charm and smiling face; friendly, outgoing, possessed of grace."

Booster's Club; Science Fair; Homeroom Officer; Black Masque Club, Play Cast; Bond; **Crossroads** Class Staff; Homecoming Sponsor; Sr. Banquet Waitress; Assembly Comm.; Jr. Sr. Prom Comm.; F.T.A.; Soph. Hop Comm.; Tri-Hi-Y; Drum Major.

LILLIAN BILLIEPHINE STARNES

"She keeps her natures to herself."

Booster's Club; Science Fair; F.B.L.A., Social Choirmon; Jr. Red Cross.

DEBORAH ANN SWEET

"Friendship is priceless; it cannot be bought or sold, for it is a gift of the heart."

Transferred from Foyetteville Sr. High, Fayetteville, N. C.; Booster's Club; Science Fair; Homeroom Officer, Pres.; Student Council; Black Mosque Club; Science Club; Band; F.T.A.; **Crossroads** Literory Staff; Jr. Sr. Prom Comm.; Soph. Hop Comm.; Tri-Hi-Y, Pres.; M.M.M.; Tennis Team; District Band Contest.

SHELIA JO TALBERT

"Silence is a becoming ornament to a young girl."

Science Fair; Bible Club, Historian; F.B.L.A.; F.T.A.; F.H.A. Parliamentarian.

CARLOTTA ANN TAYLOR

"Time's silence has more eloquence than speech."

Booster's Club; Science Fair; Science Club; Bible Club; Ful Moon; F.B.L.A.; F.T.A.; F.H.A., Sec.; Jr. Red Cross; Librar Club, Pres.

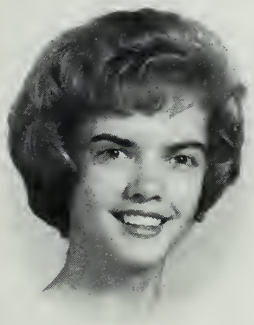

RUTH ANNETTE THOMAS

"A maiden blithe and debonair with shining eyes and light brown hair."

Monogram Club; Booster's Club; Science Fair; Homeroom Officer, Vice-Pres.; Student Council Comm. Chairman; Moth Club; Black Mosque Club, Ploy Cast; Science Club, Sec.; Band; **Crossroads** Closs Stoff; Homecoming Sponsor; Sr. Bonquet Waitress; Jr. Sr. Prom Comm.; F.T.A.; Basketball, Manager; Soph. Hop Comm.; Tri-Hi-Y; M.M.M.; Majorette.

JANIS CAROL THOMPSON

"Her heart is like the moon, there's a man in it."

Science Fair; Homeroom Officer.

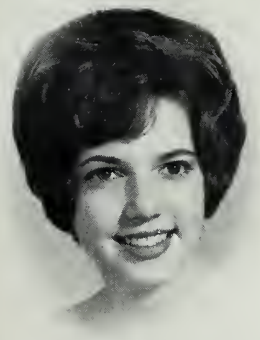

MARY LILLIE THOMPSON

"She has the heart to conceive, the understanding to direct, and the hand to execute."

Sr. Choir, Accomponist; Booster's Club; Science Foir; Homeroom Officer; District Choral Contest; Intramural Sports; Student Council Rep.; Math Club; Black Masque Club; Science Club; Block Masque Play Cast; **Crossroads** Assistant Editor; Homecoming Sponsor; Assembly Comm.; Jr. Sr. Prom Comm.; F.T.A.; Soph. Hop Comm.; Soph. Choir, Accompanist; Tri-Hi-Y, Vice-Pres., Sec.; M.M.M.; Choral Workshop.

PEGGY LOUISE THORPE

"I'll be happy, I'll be free, I'll be sad for nobody."

Science Foir; Bible Club; Jr. Sr. Prom Comm.; F.H.A.; Soph. Hop Comm.; Field Doy; Jr. Red Cross.

LINDA DIANE TYSINGER

"Happiness is a perfume you cannot pour on others without getting a few drops on yourself."

Booster's Club; Science Fair; Homeroom Officer; Sec., Treas.; Math Club; **Crossroads** Art Staff; Homecoming Sponsor; Jr. Sr. Prom Comm.; F.T.A.; Soph. Hop Comm.; Tri-Hi-Y.

PAULA JEAN VANHOY

"Merry light gleams from her eyes."

Science Fair; F.B.L.A.; Deca Club; Deca Convention; Library Club.

SYLVIA ELAINE WHITE

"A quiet tongue shows a wise head."

Science Fair; F.B.L.A.

BRENDA KAY WHITLEY

"Silence is a friend that never betrays you."

Science Fair; Bible Club; Jr. Sr. Prom Comm.; F.H.A.; Field Day; Tri-Hi-Y; Jr. Red Cross.

WILLIE JOE ALLEN, JR.

"My heart is whole, my hand is free, run along little worries, don't bother me."

Club; Most School Spirited; Jr. Sr. Prom Comm.; F.B.L.A.; Soph. Hop Comm.; Jr. Red Cross.

THOMAS TAYLOR ALLEY, JR.

"A good heart is better than all the heads in the world."

Hi-Y, Vice-Pres.; Booster's Club; Science Fair; Homeroom Officer, Sec.; Intramural Sports; Science Club; Bond; **Crossroads** Business Staff; Jr. Sr. Prom Comm.; Soph. Hop Comm.; Radio Staff; Baseball Team; Hi-Y Basketball.

MICHAEL STEVEN ARCHER

"A real nice fellow and a true friend."

Science Fair; Bible Club, Deco Club; Deca Convention; Baseball Team, Manager; Library Club.

JACKIE LYNN BARBEE

"Still and quiet, but deeper than you think."

Football; Hi-Y; Science Fair; Homeroom Officer, Pres.; Intramural Sports; Jr. Sr. Prom Comm.; Soph. Hop Comm.; Soph. Choir.

HENRY GERALD BEAVER

"A character all his own."

Monogram Club; Hi-Y; Senior Choir; Booster's Club; Science Fair; Homeroom Officer; District Choral Contest; Black Masque Club, Play Cast; Most Talented; Jr. Sr. Prom Comm.; Soph. Hop Comm.; Soph. Choir; Modern Music Masters; Choral Workshop; Radio Staff; Tennis Team.

JAMES COLTRANE BIVENS

"My appetite for life is large."

Wrestling; Monogram Club; Hi-Y; Booster's Club; Science Fair; Homeroom Officer.

LUTHER BROWN BIVENS

"Great men are those who face life squarely."

Wrestling; Hi-Y, Pres., Sec.; Booster's Club; Science Fair; Homeroom Officer, Pres.; Student Council Rep., Comm. Chairman; Math Club; Science Club; **Full Moon** Circulation Manager, Business Manager; Assembly Comm.; Jr. Sr. Prom Comm.; Soph. Hop Comm; Golf; Student Rotarian.

ROGER LAVON BLAKE

"He stars as an athlete and a friend."

Football; Monogram Club; Hi-Y; Booster's Club; Science Fair; Intramural Sports; Track; Jr. Sr. Prom Comm.; Jr. Red Cross; Baseball Team.

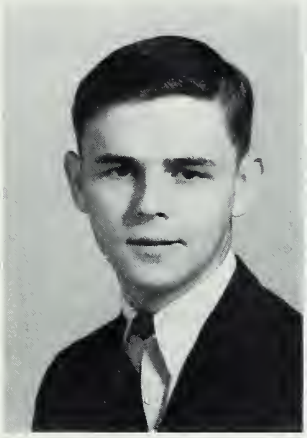

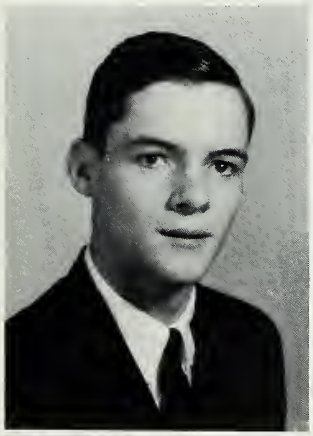

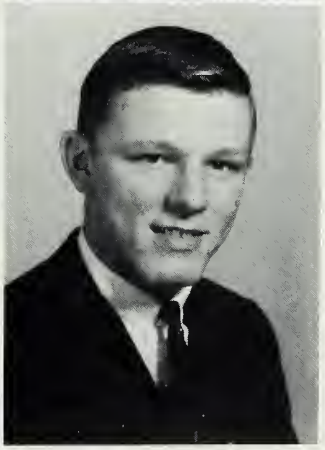

DANIEL EUGENE BLALOCK

"A quiet lad with a willing hand, always ready on command."

Wrestling; Monogram Club; Hi-Y; Booster's Club; Science Fair; Science Club; **Crossroads** Business Staff; Bible Club.

RONALD DAVID BLALOCK

"He's good-natured and full of fun, but always manages to get some work done."

Wrestling; Booster's Club; Science Fair; Black Masque Club, Play Cast; Band, Pres., Vice-Pres., All-State Band; State Band Contest; Jr. Sr. Prom Comm.; Radio Staff.

DAVID THOMAS BOYER

"Nice and tall, neat and slim, if anyone succeeds, it'll surely be him."

Transferred from Rockdale Sr. High School, Rockdale, Texas; Science Fair; Math Club; National Honor Society; Band; Marshal; Basketball; Modern Music Masters; Tennis Team; Baseball Team.

JOHN DAVID BURLESON

"A handsome boy, a witty boy, a boy so full of fun; a brainy boy, a carefree boy, a thousand boys in one."

Football; Monogram Club; Hi-Y; Booster's Club; Science Fair; Homeroom Officer, Pres.; Intramural Sports; Track; Soph. Class Vice-Pres.; Best All-Around; Student Lion; Jr. Sr. Prom Comm.; Basketball; Soph. Hop Comm.; Jr. Red Cross; Baseball Team; Athlete of Month.

JAMES MICHAEL BURLESON

"Earnest, sincere, straight forward is he, a friend to admire he'll always be."

Football; Wrestling; Monogram Club; Hi-Y, Booster's Club; Band; Jr. Sr. Prom Comm.; Soph. Hop Comm.; Radio Staff; Baseball Team.

RAYMOND ELWOOD BURLESON

"A friend to all who know him."

Wrestling; Monogram Club; Hi-Y; Science Fair; Intramural Sports; Bible Club; Deca Club.

KENNETH BUD CAUDLE

"Where words are scarce, they are seldom spent in vain."

Science Fair; Track.

JOHN TIMOTHY CLARK

"His aim is never to offend, and every person is his friend."

Booster's Club; Science Fair; Track; Band.

PETER ALLEN CLUFF

"We love you because you're you."

Transferred from Chelmsford Sr. High School, Chelmsford, Massachusetts; Science Fair; Homeroom Officer; District Choral Contest; Science Club; Special Choir.

BILLY WADE COLEY

"In quietness and confidence shall be his strength."

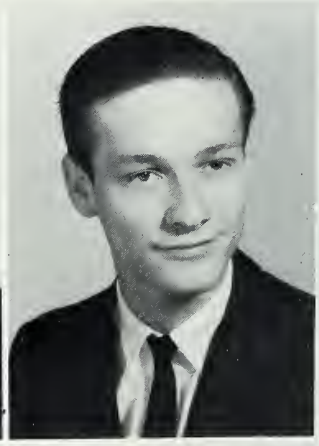

MARVIN EUGENE COLEY

"Every man is the architect of his future."

Football; Monogram Club; Senior Choir; Science Fair; Homeroom Officer; District Choral Contest; Track; Student Council Rep.; Math Club; Science Club; Boys' State; National Honor Society; Most Likely to Succeed; Student Lion; **Full Moon,** Editor-in-Chief; Jr. Sr. Prom Comm.; Basketball; Soph. Hop Comm.; Soph. Choir, Treas.; Modern Music Masters; Athlete of Month; Student Appreciation Day; Morehead Nominee.

GREGORY COOK

"An active boy with a cheerful smile, a boy who is a friend worthwhile."

Monogram Club; Hi-Y; Booster's Club; Science Fair; Homeroom Officer; Jr. Sr. Prom Comm., Soph. Hop Comm.; Golf; Jr. Red Cross.

ROY WESLEY COOK

"He is a gentleman; his nature is kind and affable."

Science Fair.

WILLIAM DONALDSON COTTON, JR.

"With knowledge and quietness one may conquer the world."

Science Fair; Science Club; Chemistry Medal.

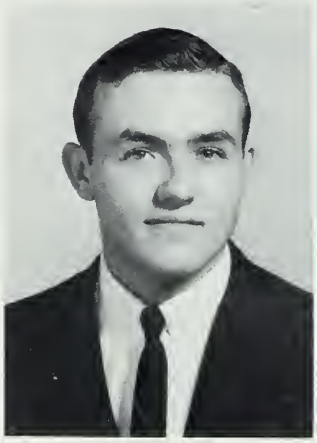

ROGER LANE CRISCO

"A little body doth often harbor a great soul."

Wrestling; Monogram Club; Science Fair; Library Club.

MICHAEL HAL DAVIS

"Compound of quality, noble and true, with planey of sens and good humor too."

Football; Monogram Club; Booster's Club; Science Fair.

JAMES JACKSON DEESE

"Honor lies in honest toil."

Science Fair; Homeroom Officer; Math Club; Science Club; Jr. Sr. Prom Comm.

TERRY WILSON DENNIS

"Mischief with an understanding heart."

Booster's Club; Science Fair; Intramural Sports.

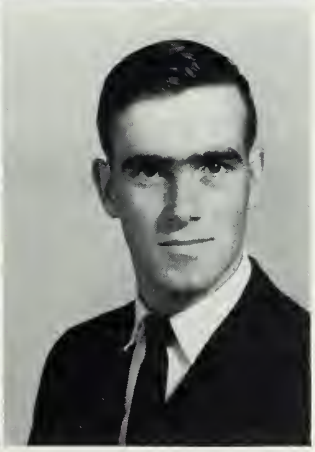

THOMAS EDWARD DIXON, JR.

"Smiling he lives, and calls life a pleasure."

Science Fair; Jr. Red Cross.

DONALD DEWAINE DORSEY

"His ways are ways of kindness and all his paths are peace."

Science Fair.

SMOKEY JOE DORSEY

"Calmly he treads the pothway of life."

HUBERT LEROY DRYE, JR.

"He who talks little thinks much."

Science Fair; Jr. Red Cross.

JOE ONDRE EARNHARDT

"Wisdom he has; and add to his wisdom honor and talent."

Monogram Club; Hi-Y, Vice-Pres.; Sr. Choir; Booster's Club; Science Fair; Homeroom Officer, Vice-Pres.; District Choral Contest; Sr. Class Vice-Pres.; Student Council Rep.; Math Club; Vice-Pres.; Black Masque, Play Cast; Most Popular; **Crossroads** Business Staff; Jr. Sr. Prom Comm.; Soph. Hop Comm.; Soph. Choir, Vice-Pres.; Modern Music Masters; Choral Workshop; Baseball Team; Jr. Boys' Double Quartet; State Choral Festival.

NATHAN HAROLD EFIRD

"Men of few words are the best of men."

Booster's Club; Science Fair; Science Club; Band.

GERALD KENNETH FORD

"The mixture of delightful knowledge and good-natured wit."

Football, Manager; Sr. Choir; Booster's Club; Science Fair; District Choral Contest; Math Club; Most Talkative; Jr. Sr. Prom Comm.; Soph. Hop Comm.; Soph. Choir; Special Choir; Choral Workshop; Jr. Boys' Double Quartet.

HENRY WADE FOX

"He who is commended and respected by everyone must be an extroordinory person."

Transferred from Roxboro High School, Roxboro, N. C.; Football; Monogram Club; Booster's Club; Homeroom Officer, Pres.; Math Club; National Honor Society; **Crossroads** Asst. Sports Editor; Student Lion; Baseball Team; Athlete of Month.

RICHARD DOUGLAS FRICK

"Full of fun and foncy free; if you want a good time, then come along with me."

Hi-Y; Sr. Choir; Booster's Club; Science Fair; Homeroom Officer; Intramural Sports; Jr. Sr. Prom Comm.; Soph. Hop Comm.; Soph. Choir; Field Day; Choral Workshop; Jr. Red Cross; Baseball Team.

GARY GLOVER

"I profess not talking, only this, let each man do his best."

Football.

JAMES HEATH GODFREY, III

"They ore rich who hove friends."

Football; Wrestling; Monogram Club; Hi-Y, Basketball; Booster's Club; Science Fair, Track; Jr. Sr. Prom Comm.; Soph. Choir.

DANIEL CARLTON HAGER

"An honest boy who takes it on the chin, o good sport ond warm heart within."

Booster's Club; Science Fair; Band; Jr. Sr. Prom Comm.; Soph. Hop Comm.

WAYNE NOEL HARKEY

"Blessed is the mon who has the gift of moking friends."

Football; Wrestling, Monogram Club; Booster's Club; Science Fair; Homeroom Officer, Pres., Vice-Pres.; Track; Band, Vice-Pres.; Friendliest; Jr. Sr. Prom Comm.; District Band Contest.

ROGER BLAIR HARTSELL

"A quiet woy, a cheerful smile, o boy who is a friend worth-while."

Booster's Club; Science Fair; Track, Manager; Jr. Sr. Prom Comm.

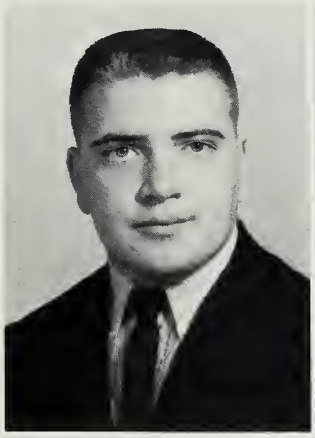

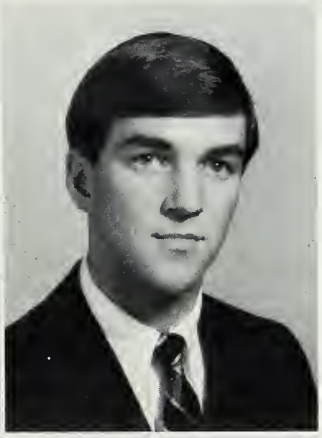

DARRELL RITCHIE HARWOOD

"A versatile athlete plus a wonderful boy."

Football; Monogram Club; Hi-Y; Booster's Club; Baseball Team.

WAYNE KENNETH HARWOOD

"I will not follow where the poth moy lead, but I will go where there is no path, and I will leave a trail."

Wrestling, Manager; Hi-Y; Booster's Club; Science Fair; Homeroom Officer; Intramural Sports; Track; Science Club; Band; Jr. Sr. Prom Comm.; F.B.L.A.; Deca Club; Deca State Convention; Field Day; Jr. Red Cross; Baseball Team.

JAMES MORRIS HATHCOCK

"Teachers and classes are my only objections to educations."

Hi-Y; Booster's Club; Intramurol Sports; Track; Jr. Sr. Prom Comm.; Basketball.

RONALD CHESTER HATHCOCK

"Never put off til tomorrow whot you con put off till day ofter tomorrow."

DANIEL PATTERSON HATLEY

"What is to be, will be, so why worry?"

Booster's Club; Science Fair; Intramural Sports; Band.

PHILLIP FURR HERLOCKER

"His quietness does not make him less important."

Science Fair.

DANA KIRT HERRIN

"Full of wit and devilish fun, look out world—here I come!"

Booster's Club; Science Fair; Homeroom Officer; Science Club; Band; Deca Club, Pres.; Deca State Convention.

TONY EUGENE HILL

"An honest man is respected by all."

Transferred from North Stanly High School; Booster's Club; Intramural Sports; Basketball.

LARRY GENE HINSON

"What shall a man do but be merry."

Science Fair.

RONNY WAYNE HINSON

"The deepest rivers flow with the least sound."

Booster's Club; Science Fair, Bible Club; Library Club.

CALDWELL AUGUSTUS HOLBROOK, JR.

"There's nothing so kingly as kindness and nothing so royal as truth."

Wrestling; Hi-Y; Sr. Choir; Booster's Club; Science Fair; Track; Science Club; **Crossroads** Sports Staff; Best Dressed; Jr. Sr. Prom. Comm.; Soph. Hop Comm.; Soph. Choir; Jr. Red Cross.

GEORGE MICHAEL HOLLY

"Let each man do his best."

Science Fair.

JOE HUNEYCUTT

"For he is just the quiet kind whose nature never varys."

JOHN GORDON HUDSON

"It is easier not to speak a word at all than to speak more words than we should."

Science Fair.

JOHN FRANKLIN HUNEYCUTT

"Sincere in all he undertakes."

Monogram Club; Intramural Sports; Track; Bible Club, Vice-Pres.

KELLY BYRD JONES

"First in sports, first in the game, he has made for himself a remembered name."

Football; Monogram Club; Hi-Y; Booster's Club; Science Fair; Homeroom Officer, Pres.; **Crossroads** Class Staff; Most Athletic; Basketball, Captain; Baseball Team; Athlete of Month; Student Rotarian; All Conference Football; All Conference Basketball; All Tournament Basketball; All-State Check List, Football.

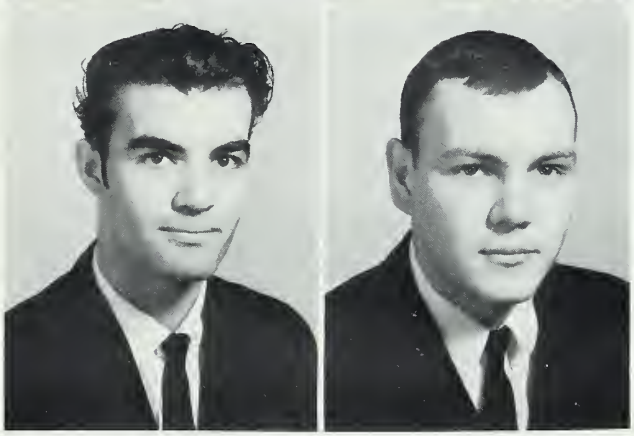

CHRISTIAN FRIEDRICH KOEPCKE

"He came a stranger and remained a friend."

American Foreign Exchange Student from Stuttgart, Germany; Wrestling; Hi-Y; Booster's Club; Track; Student Council; Math Club; National Honor Society.

CHARLES EDWARD LANE

"One who is always dependable is as rare as a valuable gem."

Monogram Club; Hi-Y, Vice-Pres.; Booster's Club; Science Fair; Student Council Rep., Publicity Chairman; Science Club; Band; **Crossroads** Assistant Business Manager; Most Dependable; District Band Contest; Assembly Comm.; Jr. Sr. Prom Comm.; Soph. Hop Comm.; Tennis Team; Student Appreciation Week.

JOHN HAL LANIER, JR.

"He mixed his sports and living, and mixed them well."

Football; Wrestling; Monogram Club; Science Fair; Intramural Sports; Track.

TERRANCE MAULDIN LEITCH

"Men of real merit find favor everywhere."

Football; Booster's Club; Science Fair; District Choral Contest; Science Club; Jr. Sr. Prom Comm.; Soph. Hop Comm.; Choral Workshop; State Choral Festival.

JOHN WALTER LISK

"He is as full of valor as of kindness; princely in both."

Monogram Club; Hi-Y; Sr. Choir, Pres.; Booster's Club; Science Fair; Homeroom Officer, Track; Jr. Class Treas.; Science Club, Vice-Pres.; **Crossroads** Sports Editor; Student Lion; Jr. Sr. Prom Comm.; Basketball; Athlete of Month.

ROBERT WAYNE LITAKER

"Seldom serious, often gay, a grand sport in every way."

RICHARD ELDRED LITTLE

"Reason and calm judgement, the qualities of a gentleman."

Science Fair; Band; Soph. Hop Comm.

CHARLES GARY LONG

"Full of fun and a smile for all."

Wrestling; Monogram Club; Black Masque Play Cast; Band; Baseball Team; State Band Contest.

TERRY GLENN LORCH

"Set perfection as your goal, remembering self-satisfaction is as important . . . happiness will follow."

Booster's Club; Sr. Class Treas.; Math Club, Pres.; Science Club; National Honor Society, Chaplain; Band; **Crossroads** Business Manager; Jr. Sr. Prom Comm.; Modern Music Masters, Chaplain; Debate Club, Pres.

BOBBY GENE LOWDER

"An honest man is the noblest work of God."

Booster's Club; Student Council; Student Store; Math Club; National Honor Society; Bible Club.

GREGORY ARNIE LOWDER

"A cheerful companion is worth gold."

Science Fair; Bible Club; Deca Club; Deca Convention.

JAMES LYNN LOWDER

"It is not knowledge but the use of knowledge that counts."

Booster's Club; Science Fair; Homeroom Officer, Vice-Pres.; Math Club; Science Club; National Honor Society; Vice-Pres.; Band; Marshal; Assembly Comm.; **Full Moon;** Jr. Sr. Prom Comm.; Modern Music Masters, Vice-Pres.; Debate Club, Sec., Treas.

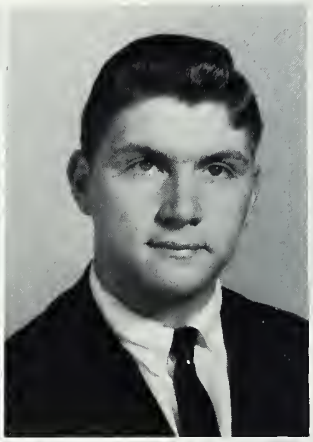

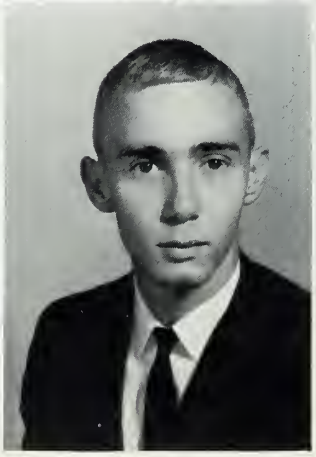

ROBERT LOUIS LOWDER

"It is not what he has, nar what he does which expressed the worth af a man, but what he is."

Hi-Y; Baaster's Club; Science Fair; Homeraam Officer, Treas.; Math Club; Black Masque Club, Play Cast; Band; Madern Music Masters; Outstanding Band Student.

RALPH V. MANN

"Thaughts are mightier than the strength af man."

Faatball; Booster's Club; Science Fair; Intramural Sparts; Track; Band; Field Day.

JAMES LESLIE MANNING

"His heart is apen as the day, his feelings are all true."

Football; Managram Club; Baaster's Club; Science Fair; Intramural Sports; Track.

EDDIE HERMAN MAULDIN

"If warry were the only cause of death, I shauld never die."

Baaster s Club; Science Fair; Hameraam Officer; Math Club; Black Masque Club, Play Cast; Science Club; Band; **Crassraads** Business Staff, Radio Staff.

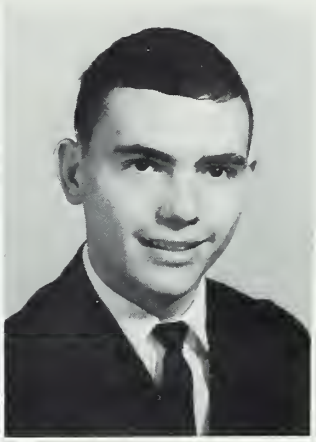

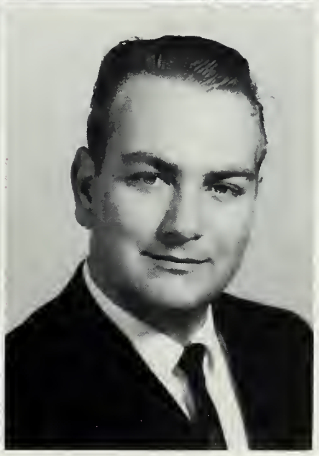

CLIFFORD RAY MAULDIN, II

"Disparage nat my size, sir, 'tis what's within that caunts."

Faatball; Managram Club.

BILL RAY MAUNEY

"He was never loud, but always kind and gentle-hearted."

JOSEPH BRINSON McMANUS

"Life is full of amusement to an amusing man."

Monogram Club; Hi-Y; Baaster's Club; Science Club; Wittiest; Jr. Sr. Pram Committee; Saph. Hap Camm.; Galf.

CURTIS WOODROW MELTON

"A little fun is relished by the best af us."

Baaster's Club; Science Fair; Math Club; Bible Club; Deca Club; Deca Canventian.

DAVID LASSITER MILLER

"He's cute, witty, and wise; an exception of all the guys."

Monogram Club; Hi-Y; Sr. Choir; Boosters' Club; Science Fair; Homeroom Officer; District Choral Contest; Sophomore Class Vice-Pres.; Junior Class Pres.; Student Council Rep.; Black Masque Club; Play Cast; Cutest; **Crossroads** Classes Staff; Jr. Sr. Prom Comm.; Basketball; Soph. Hop Comm.; Soph. Choir; Field Day; Golf; Choral Workshop; Jr. Red Cross; Youth Appreciation Week.

CHARLES PHILIP MOREHEAD

"You can tell a man not by the word he speaks, but by the silence he keeps."

Wrestling; Boostere's Club; Science Fair; Track; Jr. Sr. Prom Comm.; Soph. Choir; Vice-Pres. Booster's Club.

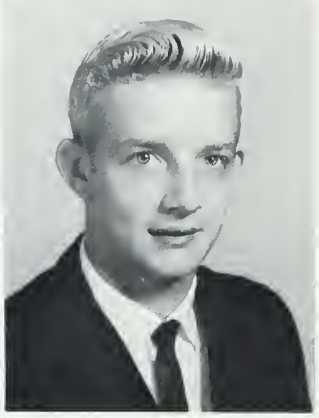

JOHN BIRCH MORRIS, III

"His life was gentle, and the elements so mixed in him that nature might stand up and say, 'This is a man'."

Football; Monogram Club; Hi-Y; Booster's Club; Homeroom Officer, Pres.; Sr. Class Pres.; Student Council Rep.; Black Masque Club; Play Cast; **Crossroads** Sports Staff; Best Looking; Jr. Sr. Prom Comm.; Basketball; Soph. Hop Comm.; Tennis Team; Athlete of Month; Student Rotarian; Delegate to Youth Fitness Conference; Foreign Exchange Comm.

TERRY ODELL MORRIS

"Wisdom he has; and add to his wisdom humor and talent."

Booster's Club; Science Fair; Math Club; Science Club; F.B.L.A.; Deca Club; Baseball Team; D.E. Student of the Year.

CHARLES IVERY MORTON, JR.

"He gave with a zest, and he gave his best; give him the best to come."

Booster's Club; Science Fair; Student Council Pres.; Black Masque Club; Band; Marshal; Most Influential; Bible Club; **Full Moon** Asst. Bus. Manager; Photographer; Jr. Sr. Prom Comm.; Modern Music Masters, Treas.; Student Rotarian; All-State Band Clinic; State Band Contest.

JOHN JACOB MORTON

"I do not fear tomorrow, for I remember and I love today."

Booster's Club; Science Fair; Homeroom Officer; District Choral Contest; Soph. Choir; Jr. Red Cross.

DARRELL PHILIP NEWTON

"Here is he who can do all things well."

Monogram Club; Hi-Y, Treas.; Booster's Club; Science Fair; District Choral Contest; Science Club; National Honor Society; Jr. Red Cross; Radio Staff; Baseball Team; Athlete of Month; Student Appreciation Day.

GARY ALBERT NICHOLDS

Another like him would be hard to find."

Monogram Club; Hi-Y; Sr. Choir; Booster's Club; Science Fair; District Choral Contest; Black Masque Club, Vice-Pres., Play Cast; **Full Moon,** Asst. Bus. Manager, Advertising Manager; Jr. Sr. Prom Comm.; Soph. Hop Comm.; Soph. Choir; Golf.

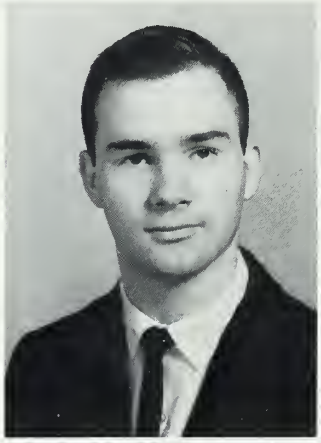

RICHARD ALLEN OLSEN

"Our deeds determine us, as much as we determined our deeds."

Transferred from Wilson Boraugh High School, Easton, Pennsylvania; Black Masque Play Cast; Band.

JOHN RONALD PARKS

"A friend to all and that a generous soul; in life he'll play a noble role."

Football; Wrestling; Sr. Choir; Booster's Club; Science Fair; Black Masque Play Cast; Soph. Choir; Special Choir.

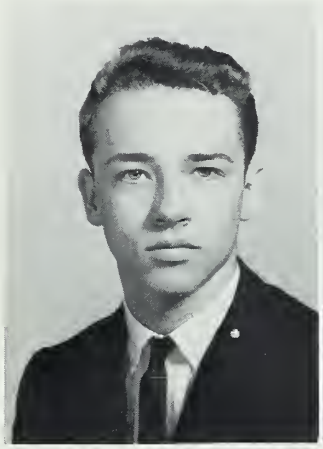

ELWOOD CURTIS PIERCE

"Happiness seems made to be shared."

Football; Monogram Club; Hi-Y; Sr. Choir; Booster's Club; Science Fair; District Choral Contest; Track; Jr. Sr. Prom Comm.; Soph. Chair; Choral Workshop.

WILLIAM NORTON PEASE

"An earnest worker whose reward should be the best."

Football; Monogram Club; Hi-Y; Boaster's Club; Science Fair; Track.

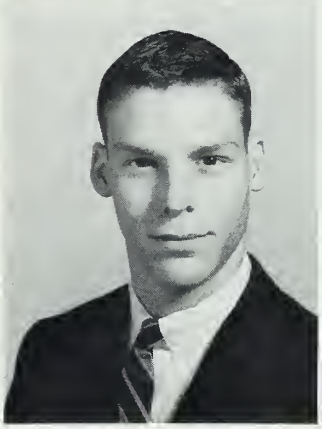

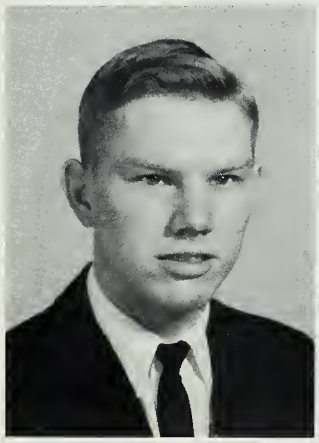

GARY STEVEN PINKSTON

"I labored with the multitude to make this building higher in my time."

Monagram Club; Hi-Y, Treas.; Science Fair; Homeraom Office; District Choral Contest; Student Council Rep.; National Hanor Society; **Crossroads** Business Staff; Special Choir, Pres.; Modern Music Masters; Baseball Team; Athlete of Month.

FRANKLIN CROSON REEVES

"An athlete was never made by mere instruction."

Football, Captain; Manogram Club; Booster's Club; Track.

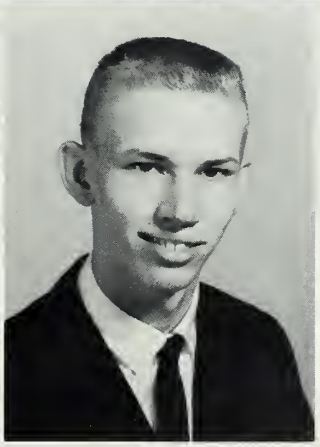

WILLIAM WAYNE ROGERS, JR.

"He makes himself liked by all."

Baster's Club; Science Fair; Homeroom Officer, Pres.; Black Masque Play Cast; Band; Bible Club.

ALLAN REED ROTHWELL

"He lives at peace with mankind."

Managram Club; Hi-Y; Science Fair; Track.

EDWARD LIONEL RUSHING

"I can resist everything but temptation."

Football, Manager; Wrestling; Hi-Y; Booster's Club; Science Fair; Homeroom Officer, Treas.; District Choral Contest; Intramural Sports; Bible Club; Jr. Sr. Prom Comm.; Soph. Choir; Baseball Team.

WILLIAM RUSSELL

"Knowledge has he but even more than this to those who know him."

THOMAS MICHEAL SHOEMAKER

"Life, happy or unhappy, successful or unsuccessful, is extraordinarily interesting."

Booster's Club; Science Fair; Jr. Sr. Prom Comm.; Jr. Red Cross.

WARREN LEE SIMMONS

"A mighty man is he, filled with ambition and ability."

Sr. Choir; Booster's Club; Science Fair; District Choral Contest; Black Masque Play Cast; Special Choir; Choral Workshop.

ROBERT LEE SMITH, JR.

"A man with a willing heart and a nature ever trustful."

Booster's Club; Science Fair; Homeroom Officer, Treas.; Math Club; Science Club; Jr. Sr. Prom Comm.

MARK FREDERICK STAMBAUGH

"A mind full of knowledge is a mind that never fails."

Science Fair; Math Club; Science Club; National Honor Society; Most Studious.

LESTER HOLLAND STOWE, III

"Never too busy to play a prank or do a favor."

Monogram Club; Science Fair; District Choral Contest; Intramural Sports; Soph. Choir; Golf.

DAVID WAYNE SWANNER

"Fun-loving and serious at times."

Football; Monogram Club; Booster's Club; Science Fair; Deca Club; Soph. Choir, Treas.

CHARLES WARREN SWARINGEN

"He puts his troubles in a pocket with a hole in it."

Booster's Club; Science Fair.

GEROME WEST TALBERT

"There never was a saint with red hair."

Wrestling; Monogram Club; Hi-Y; Booster's Club; Science Fair; Intramural Sports; Jr. Sr. Prom Comm.; Soph. Hop Comm.; Field Day; Baseball Team.

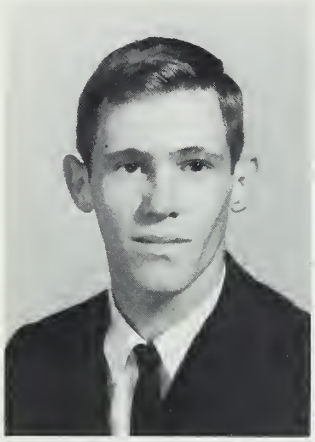

LANE E. TAYLOR

"A merry heart, a merry smile, happy is he all the while."

Sr. Choir; Booster's Club; Science Fair; District Choral Contest; Intramural Sports; Black Masque Play Cast; F.B.L.A.; Soph. Choir; Special Choir; Jr. Boys' Double Quartet.

THOMAS HUDSON TAYLOR, III

"Laughter is not at all a bad beginning for a friendship."

Wrestling; Booster's Club; Science Fair.

LARRY E. THOMAS

"Whatever his task, he did it well."

Football; Sr. Choir; Booster's Club; Science Fair; District Choral Contest; **Crossroads** Art Editor; Most Original; Jr. Sr. Prom Comm. Chairman; Soph. Hop Comm.; Soph. Choir; Choral Workshop; Radio Staff; Sports Editor; Choral Festival; Mars Hill Choral Clinic.

RONALD COLON THOMPSON

"Silence is more eloquent than words."

Science Fair; Intramural Sports.

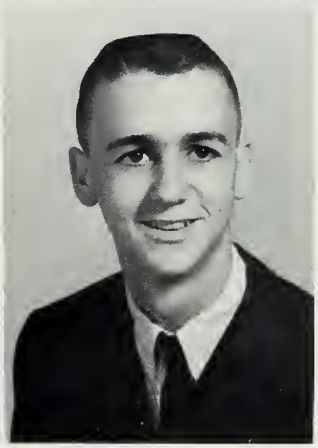

CLARENCE VERNELL TOWNSEND, JR.

"A cheerful heart, a cheerful smile, a charm of friendship all the while."

Football; Monogram Club; Sr. Choir; Booster's Club; Science Fair; Bible Club; Jr. Sr. Prom Comm.; Basketball, Manager; Soph. Choir; Choral Workshop.

RONALD FRANCIS TREXLER

"It's a pleasure to know him."

Science Fair.

GLENN DOLAN TUCKER

"A little work, a little play, to keep us going day by day."

Booster's Club; Science Fair; Homeroom Officer, Pres.; Bible Club; Deca Club; Deca Club District Convention.

HAROLD RUSSELL VICK, JR.

"A man with an abundance of friends and good qualities."

Football; Monogram Club; Hi-Y; Sr. Choir; Booster's Club; Science Fair; Homeroom Officer; District Choral Contest; Intramural Sports; Math Club; Black Masque Club, Play Cast; Jr. Sr. Prom Comm.; Soph. Hop Comm.; Soph. Choir; Choral Workshop; Tennis Team.

JAMES COWAN WILHELM, JR.

"Friends, he has many; foes has he any."

Monogram Club; Booster's Club; Science Fair; Track; Jr. Sr. Prom Comm.; Jr. Red Cross.

STATON PENDER WILLIAMS, JR.

"Wisdom he has; and add to his wisdom, humor and talent."

Wrestling; Sr. choir; Science Fair; District Choral Contest; Science Club; Choral Workshop Baseball Team.

TONY WALKER WOLFE

"Not the tallest, not the smallest, but every inch a man."

Football; Wrestling; Monogram Club; Hi-Y, Pres., Sec.; Booster's Club; Science Fair; Homeroom Officer, Pres., Vice-Pres.; Track; Jr. Sr. Prom Comm.; Athlete of Month.

ROBERT LEE YOUNGBLOOD

"I'm not lazy—I just conserve my energy."

Hi-Y; Sr. Choir; Booster's Club; Science Fair; District Choral Contest; Intramural Sports; Track; Jr. Sr. Prom Comm.

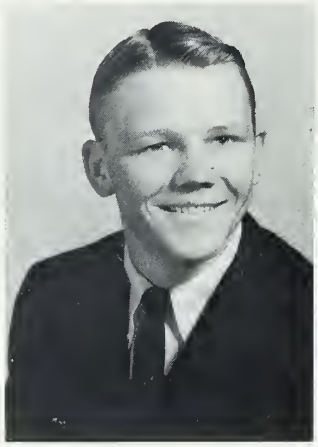

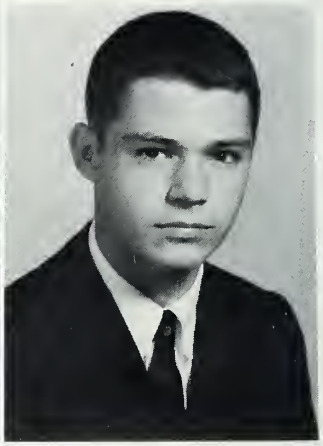

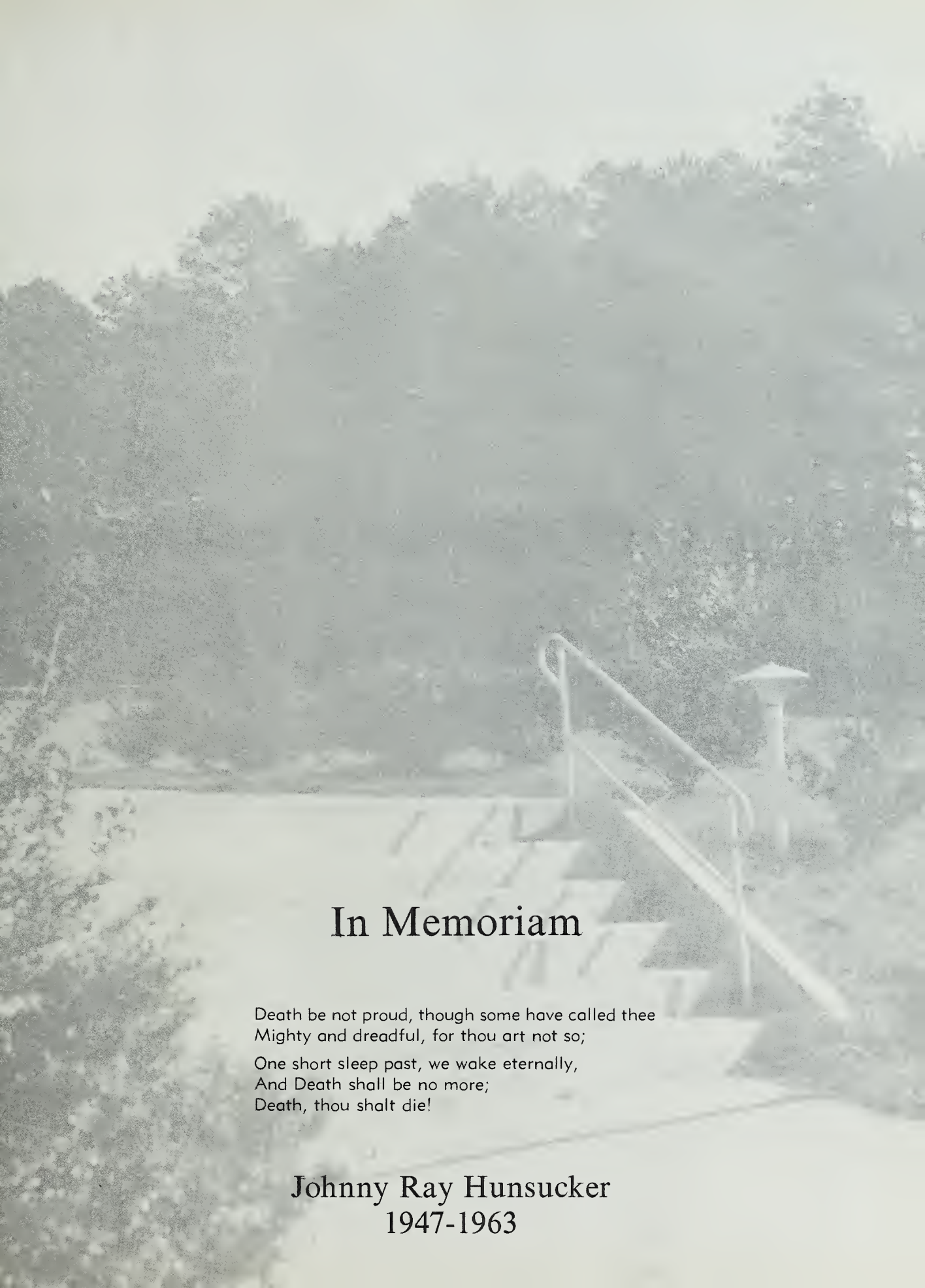

In Memoriam

Death be not proud, though some have called thee
Mighty and dreadful, for thou art not so;

One short sleep past, we wake eternally,
And Death shall be no more;
Death, thou shalt die!

Johnny Ray Hunsucker
1947-1963

Bill Trivette, Lorraine Davis,
Nancy Walker, Whit Morrow

President	Bill Trivette
Vice-President	Whit Marrow
Secretary	Lorraine Davis
Treasurer	Nancy Walker
Advisor	Mrs. Mildred Deese

Juniors

Mrs. Deese and juniors plan together.

Vickie Alexander
David Almand
Debbie Arey
Harald Arey
Jayce Bailey

Lais Bentan
Allan Blake
Benny Bawers
Ted Bawers
Gwen Bayd

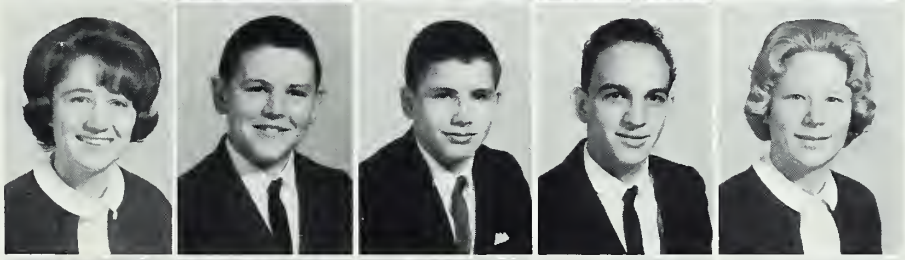

Jahn Braaks
Kay Brannan
Charlatte Davis
Gearge Burlesan
Lynn Burlesan

Bill Burney
Caralyn Burris
Jae Burris
Daris Capra
Paul Carder

Barbara Caudle
Cecil Caudle
Janis Clarke
Lawell Caak
Mark Caak

Cecila Carne
Sarah Cax
Marian Cranford
Edward Crisca
Sybil Crisca

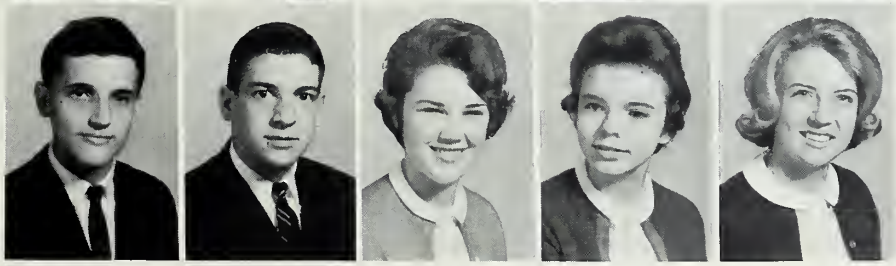

Jae Culp
Charles Daniel
Larraine Davis
Jan Deane
Alberta Daby

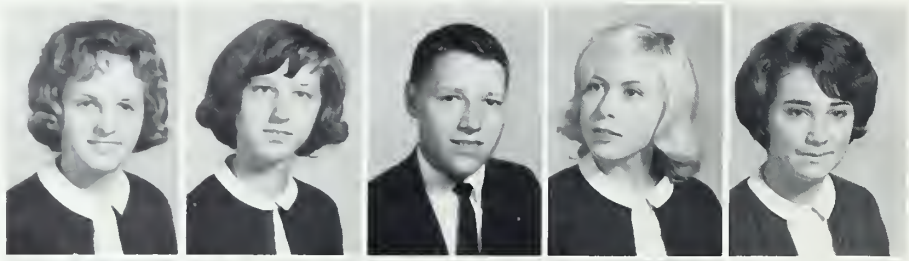

Daris Jean Darsey
Winnie Dry
David Earnhardt
Sarah Efird
Caralyn Eury

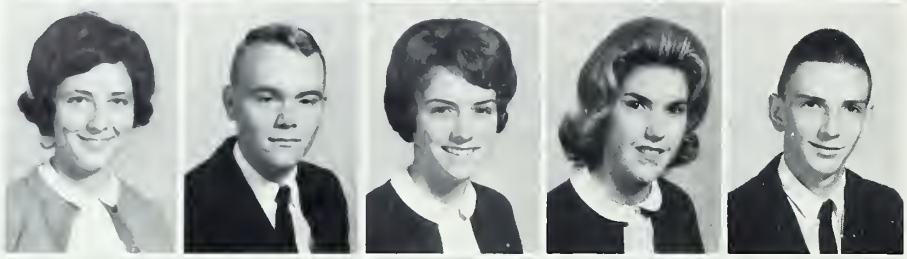

Linda Fesperman
Sidney Fields
Cynthia Freeman
Cathy Fretina
Bill Furr

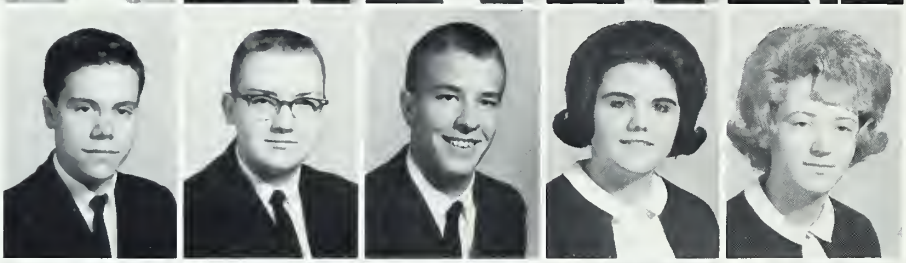

Eddie Furr
Gary Furr
Reed Furr
Rita Furr
Patricia Gallagher

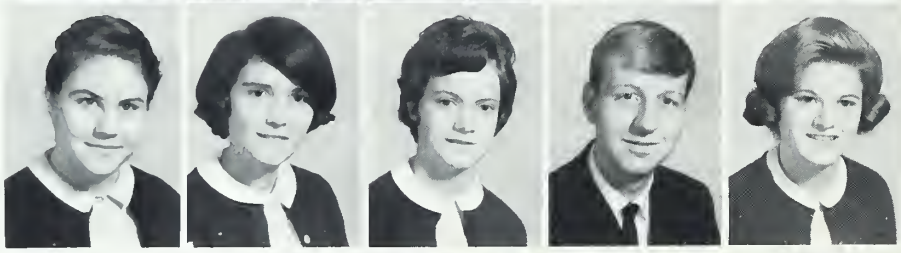

Grey Gamewell
Charlatte Gantt
Wynnell Gardner
Larry Garris
Martha Garrisan

Bab Hall
Judy Bell Hall
Ned Hammand
Walter Harkey
Allisan Harris

Linwaad Harwaad
Emily Hathcack
Steve Hathcack
Wade Hatley
Tany Hedrick

Emalyn Helms
Lean Helms
Mac Hendley
Carl Hicks
Dianne Hill

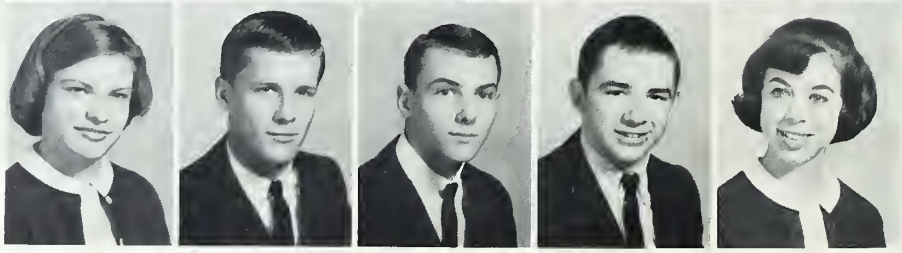

Judy Hinsan
Lana Hinsan
Buddy Holt
Mitchell Holt
Danny Hopkins

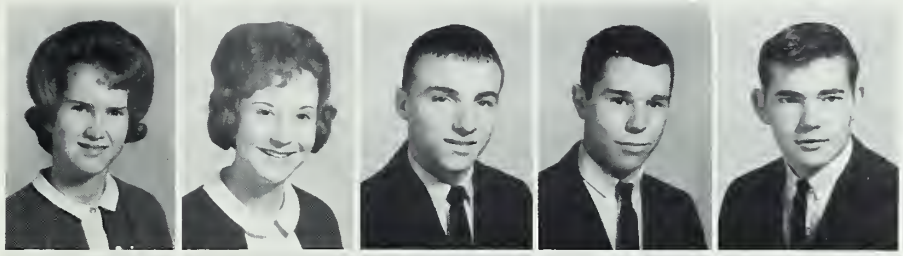

Susan Hopkins
Ruth Hawell
Sylvia Huneycutt
Kirk Isenhour
Gahlon James

Brenda Jahnson
Sandy Kelley
Steve Kendrick
Ernest Kimery
Nancy Latan

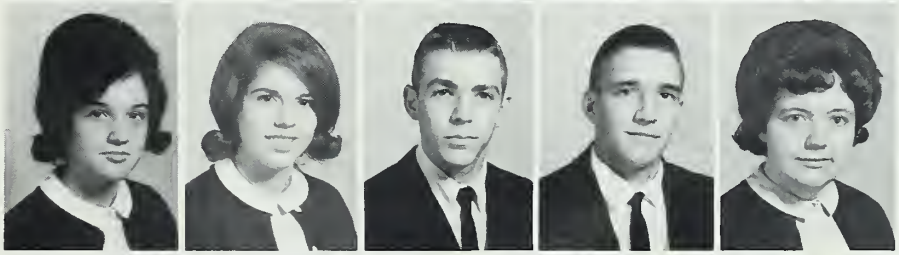

Charles Lefler
Tanya Lefler
Judy Lewis
Lin Little
Rabin Laeb

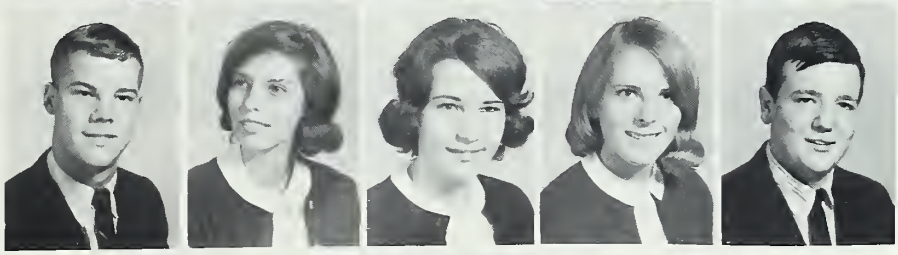

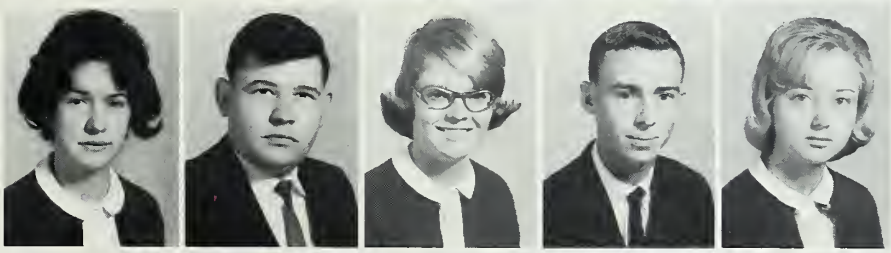

Sherry Lamox
David Long
Borboro Lawder
Robert H. Lowder
Dianne Lawder

Lanny Lawder
Roger Lowder
Janice Lucas
Lindo Lucas
Sara Mabry

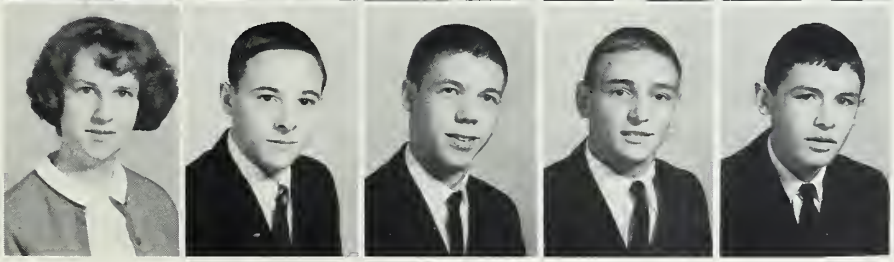

Celia Mauldin
Eddie Mauldin
Tammy McSwain
Radney Medlin
J. L. Menefee

Jimmy Morgan
Rodney Morgan
Jimmy Morris
Whit Morrow
David Mullis

Jerry Myers
Bobby Overcash
Anita Parker
Carolyn Parker
Barbara Peck

Melody Peck
Dane Perry
Shelia Phifer
Fredia Plyler
Joe Rabon

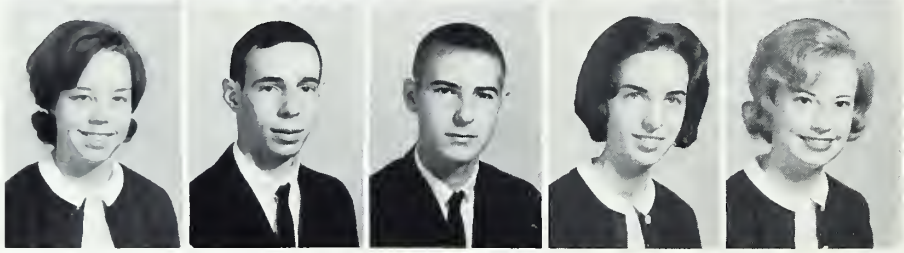

Jean Ray
James Redwine
David Ritchie
Linda Ritchie
Ginny Rogers

Dwight Russell
Gerald Safrit
Jimmy Schooley
Cathy Sells
Tony Senter

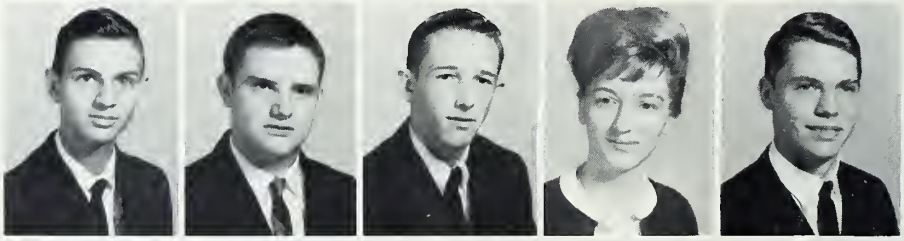

Cecelia Shankle
Barbara W. Shaver
William Sherrill
Billy Sikes
Russell Sims

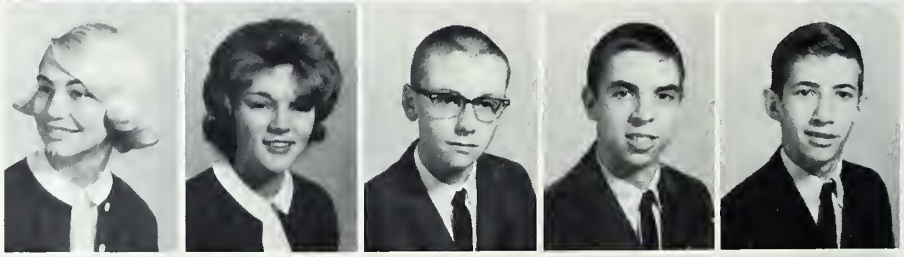

Barbara Ann Smith
Barbara Jean Smith
Chuck Smith
David Smith
Joe Smith

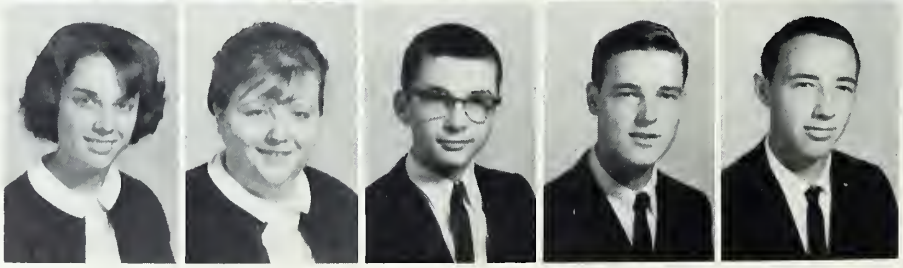

Joyce Smith
Michael Smith
Rickey Smith
Sidney Smith
Tommy Smith

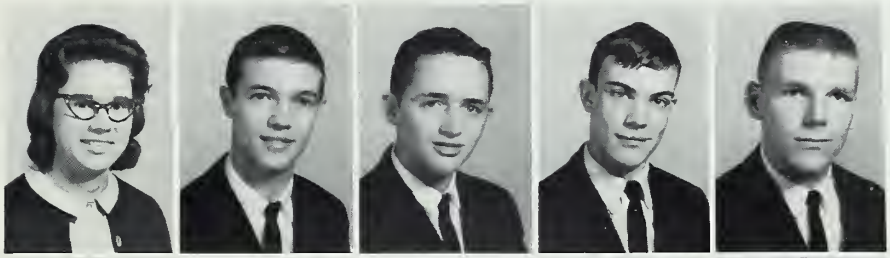

Patricia Snipes
Buck Snuggs
Jimmy Stocktan
Joyce Story
Dionne Surrott

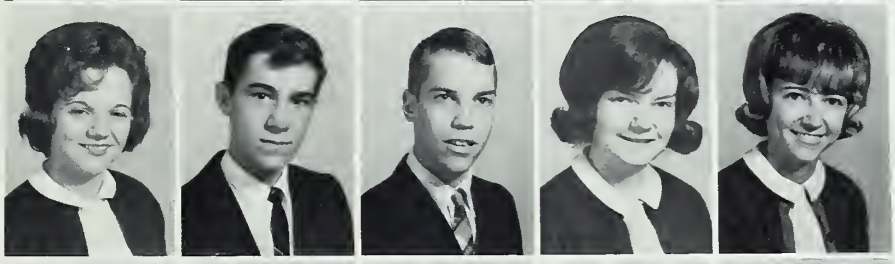

Ronney Swanner
Dickie Talbert
Sheri Talbert
Charles Taylor
Jennifer Taylor

Don Terry
Bob Townsend
Steve Treece
Bill Trivette
Sam Truette

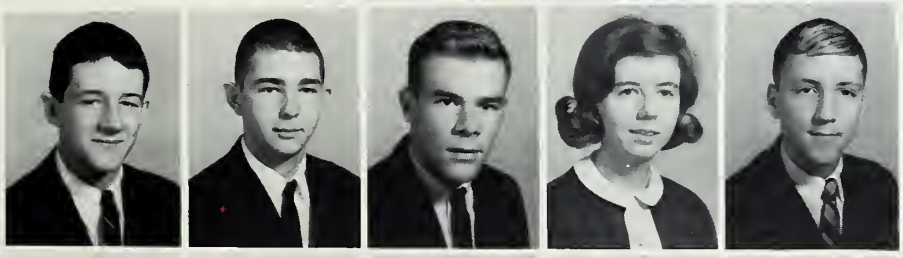

Billy Tucker
Bobby Tucker
Mark Tucker
Nancy Ussery
Steve Vonderburg

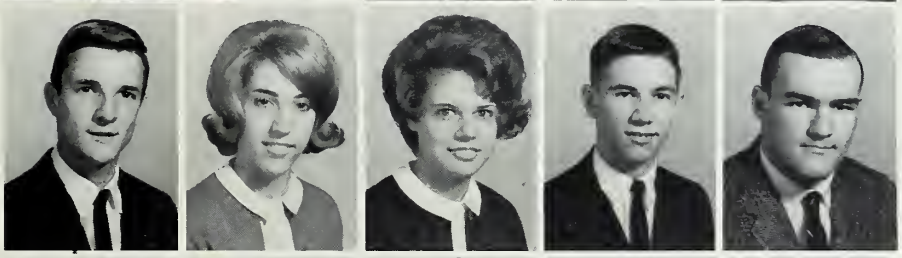

Don Vonhoy
Robbie Vick
Nancy Walker
Mike Waller
Tom Webb

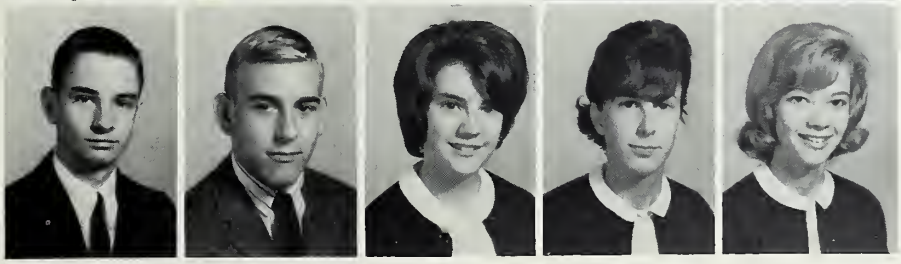

Billy Whitley
Billy Whilhem
Ellen Wilson
Pat Worley
Tereso Yow

President . . . . . Bill Hartsell
Vice-President . . . . . Beth Ann Eddins
Secretary . . . . . Beth Moose
Treasurer . . . . . Catherine Kelly
Advisor . . . . . Mrs. Catherine Neagle

Catherine Kelly, Beth Moose, Beth Ann Eddins, Bill Hartsell

Mrs. Neagle talks with saphamares.

Sophomores

Nancy Almond
Ricky Almond
Darlene Austin
John Auten
Paulette Bolfrey

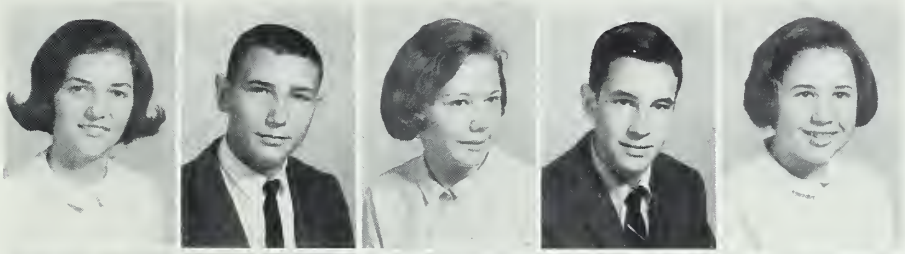

Frankie Barbee
Bonnie Bawden
Martha Beom
Joe Beoman
Butch Bivens

Tommy Blolock
Sherron Britt
Joe Brooks
Joe Stephan Brooks
Sheri Brooks

Annette Broom
Doug Brown
Steve Brown
Rodney Bullock
Donnie Burgess

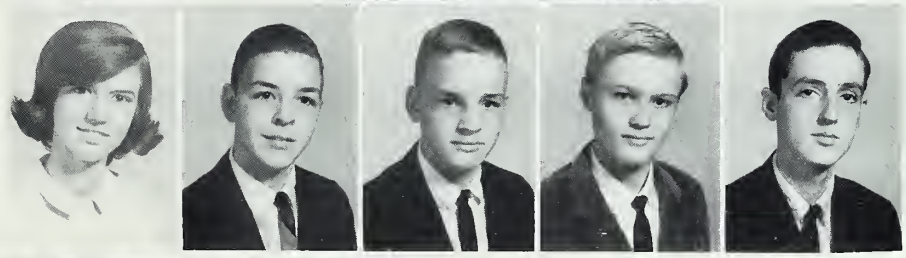

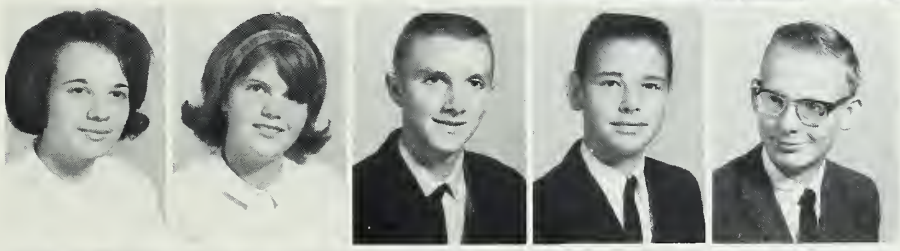

C. Diane Burleson
Dian Burleson
Ralph Burleson
Ricky Burleson
Billy Burr

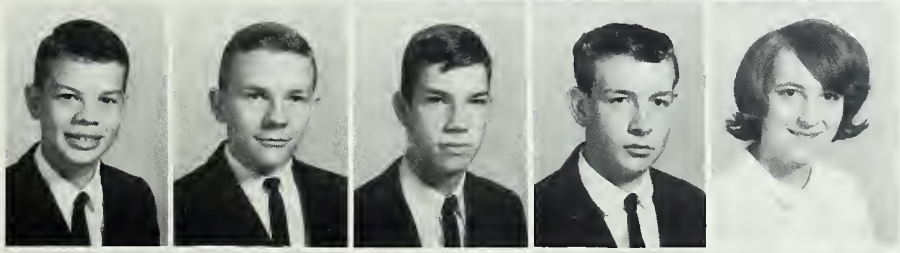

Keith Burris
Randy Burton
Mork Cain
Edward Caudle
Ellen Coudle

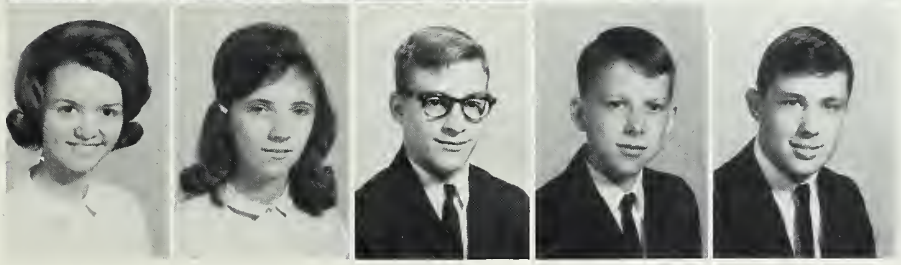

Dianne Clork
Peggy Cole
Andy Cotten
Bill Cotton
David Cronford

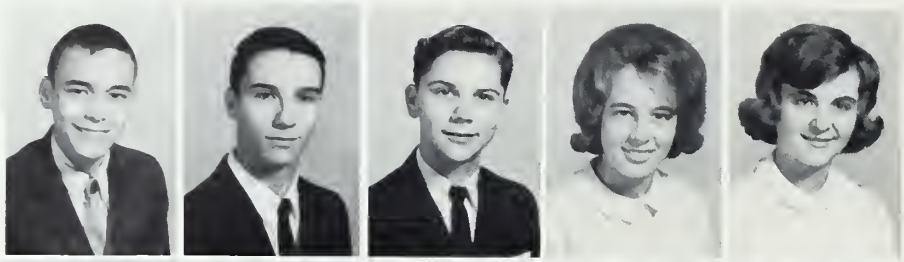

Frank Cranford
Joe Crumpler
Ronold Crumpton
Solly Dovidson
Kathy Dovis

Betty Dennis
Benton Dry
Bonnie Drye
Mike Drye
Steve Drye

Susan Earnhordt
Beth Eddins
Dovid Edwards
Sherry Faggett
Ann Faulkenberry

Thomos Fields
Douglos Freemon
Joe Frick
Phil Furr
Lynn Furr

Penny Furr
Ronnie Furr
Tim Furr
Jimmy Gantt
Banks Garrison

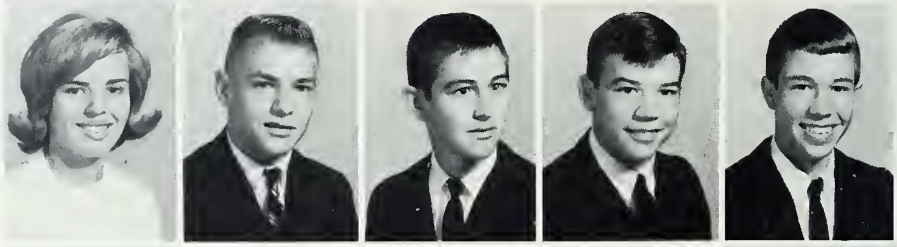

Cindy Hamilton
Louise Harrington
Rondy Horrington
Elton Hartley
Bill Hartsell

Elicia Harwood
Joe Harwood
Georold Hotley
Johnny Helms
Linda Helms

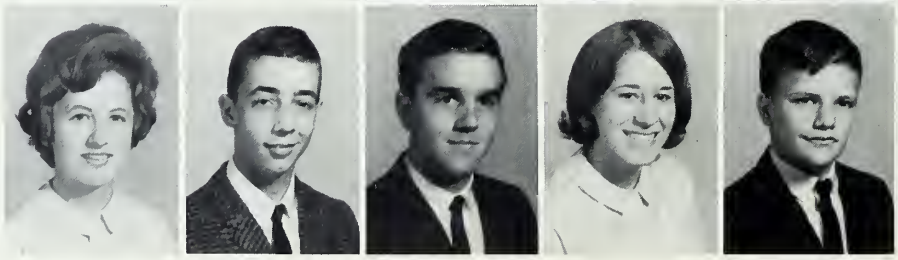

Lynn Herlacker
Jack Hesley
Steve Hicks
Babby Hill
Ranald Hinsan

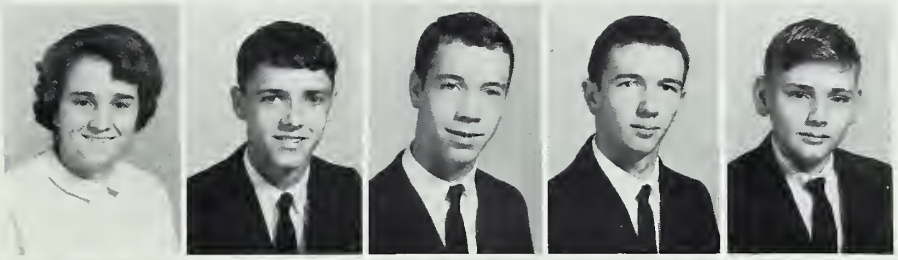

Patricia Halt
Beverly Haneycutt
Lynn Haward
Ann Hudgens
Taby Hudsan

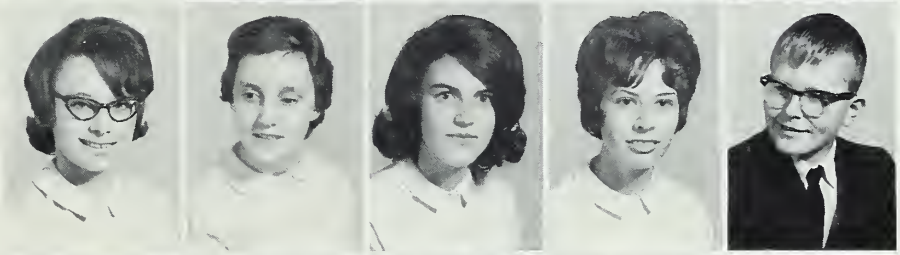

Charleen Huneycutt
Janice Huneycutt
Laraine Huneycutt
Jimmy Ingram
Jahnny James

Ellen Jahnsan
Jim Jardan
Catherine Kelley
Gary Kimrey
David Kirk

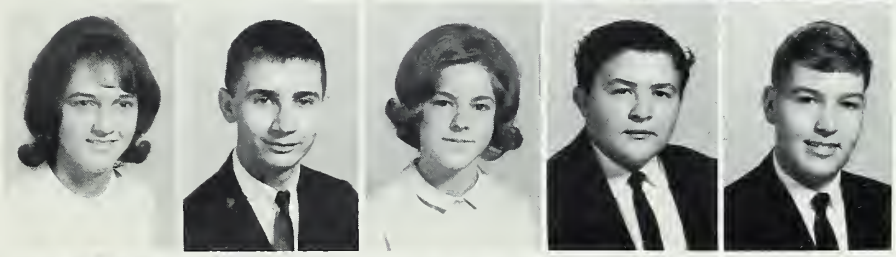

Frances Lambert
Lamar Lambert
Mike Lanier
H. C. Latan
J. R. Laton

Linda Latan
Jahnny Lefler
Patricia Little
Tammy Loftin
Linda Lang

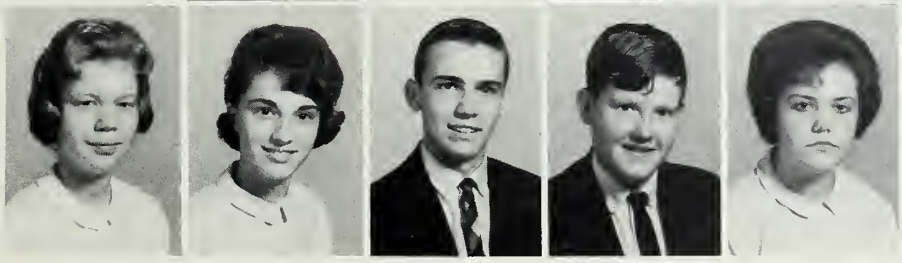

Barbara Lawder
Gail Lawder
Jahnny Lawder
Rager Lawder
Shirley L. Lawder

Shirley Lowder
Mark Mabry
Janice Mauldin
Linda Mauldin
Tabithia Mauldin

Gary Maurice
Jimmy McBryde
Patsy McLester
Janiçe McManus
Joe McNally

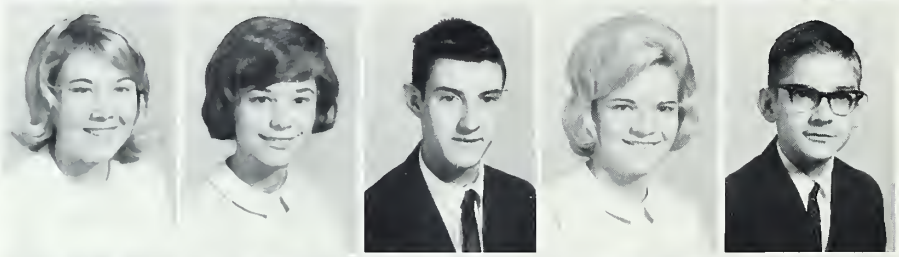

Michal Medling
Betsy Miller
John Miller
Beth Moose
Donnie Morgan

Linda Morrow
Mac Morrow
Joe Mullis
David Newton
Oroon Palmer

Betsy Patterson
Linda Peck
Billy Poplin
Jerrell Rabon
Ellen Reeves

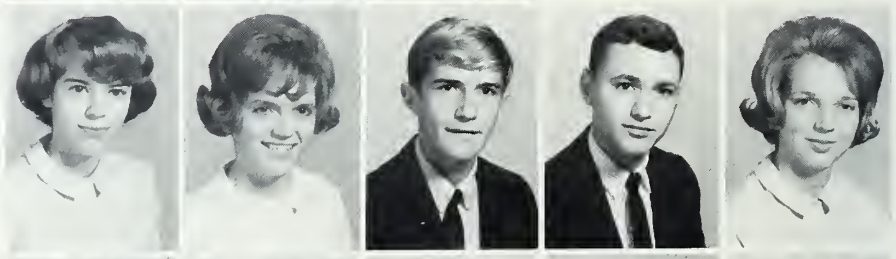

Carol Renger
Richard Ritchie
Myra Rothwell
Frank Russell
Jane Sanges

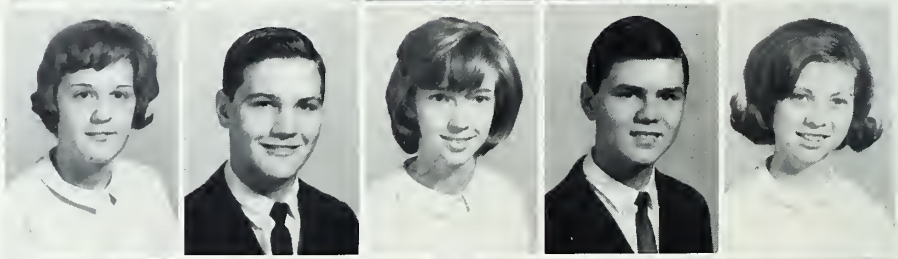

Peggy Schooley
Joy Schreyer
Fred Sharkey
Wanada Shaver
Cathy Sides

Edwin Sides
Shoron Sides
Mitchell Simpson
Bruce Smith
Carolyn Smith

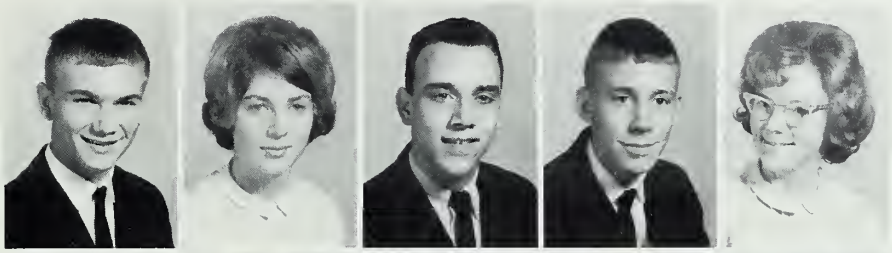

Richard Smith
Susan Snuggs
Eloine Soloman
Woyne Solomon
Donny Starnes

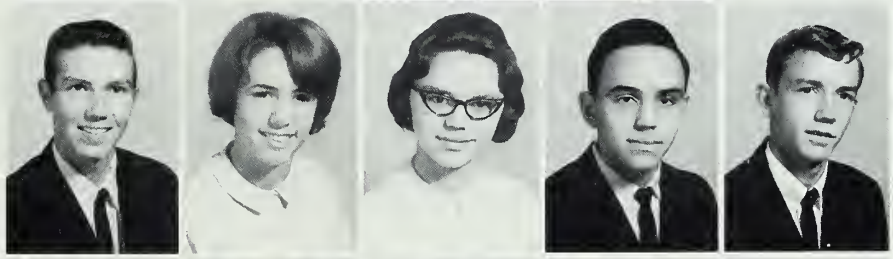

Judy Swonner
Gail Sworingen
Susan Tolbert
Beverly Torlton
Anne Taylor

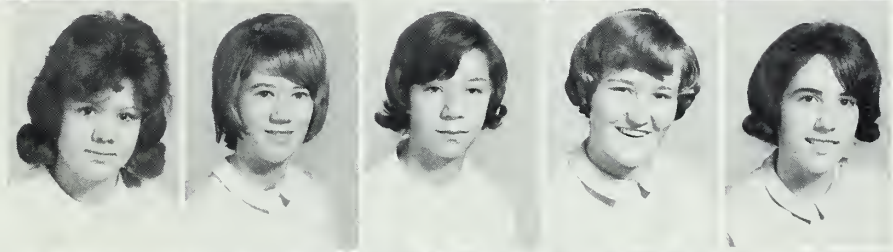

Dovid Toylor
Shonnon Thompson
Wade Thompson
Jimmy Thorpe
Alan Treece

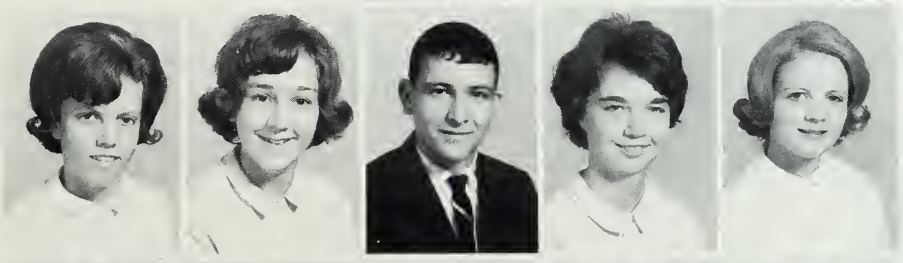

Twinkle Tweece
Betty Trexler
Wayne Tucker
Ann Underwood
Foye Vonhoy

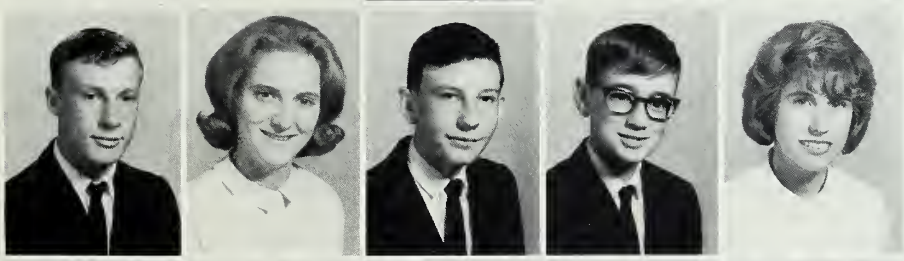

Joe Vonhay
Teresa Vanhoy
Tommy Vonhoy
David Woddell
Gerrie Watson

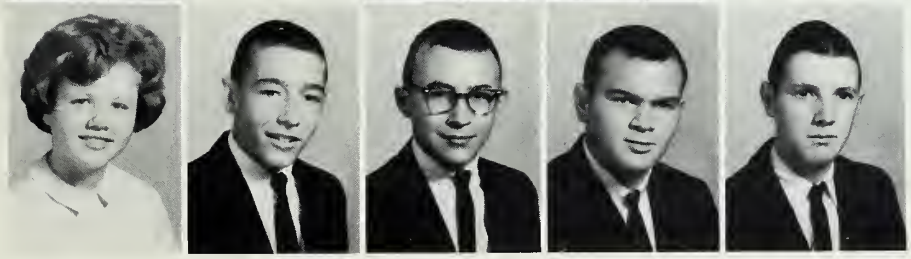

Debbie Weemhoff
Gerold Whitley
Jerry Whitley
Steve Whitley
Tony Whitley

David Wilhait
Martha Wilhait
Kenneth Williams
Keith Wolf
Danny Wood

Patty Woodall
Sandra Yaw

The cast of "Sky High" presents the finale.

Mr. Smith and Brookie discuss with a College Day representative.

"Only way to pass, huh, Leon?"

"Well, didjuns feel that?"

Christian Koepcke is entertained in the Home Economics Department.

Bobby is wondering if Steve can't ever stop asking questions!

FBLA picnics, College Day, the Christmas Concert, rehearsals for "Sky High," Honor Society tappings, nominating conventions in April, press deadlines for the **Full Moon,** dinner meetings at the "Y," radio programs on Saturday, Modern Music Masters initiation.

The joy and security of belonging and participating,

Scrambling to pay the fifty cents dues and still be able to eat lunch.

Booster ribbons on Friday,
Equal parts of fun and work.
These are the activities.

ACTIVITIES

OFFICERS: *Treosurer,* Joanne Lisk; *Secretary,* Ginny Rogers; *Vice-President,* Dane Perry; *President,* Charles Morton.

Student Council

The Student Council is an organizotion which binds students together. It is camposed of the officers, o representotive from eoch homeroom, the class presidents, the publicatians editars, ond the foreign exchonge student, when there is one in the school. The Council strives to co-operate with the foculty on any measure affecting the welfore of the school and ta promote any project which will benefit the student bady.

Left to right: First row—Joanne Lisk, Ginny Rogers, Dane Perry, Charles Morton. *Second row*—Gwen Sasser, Lynn Calder, Jahala Holt, Emalynn Helms, Linda Long, Mac Morrow, Mark Mabry. *Third row*—Banks Garrison, Jane Austin, Ann Hudgens, Brenda Peeler, Danny Lisk, Thomas Fields. *Fourth row*—Bill Hartsell, Eugene Coley, Steve Pinkston, Mike Waller, Whit Morrow. *Fifth row*—Eddie Lane, Bill Trivette, Ronnie Swanner, David Miller, Brown Bivens. *Sixth row*—Johnny Morris, Christian Koepcke, Tommy Smith, Tom Webb, Mrs. Bess Young.

National Honor Society

Eugene Coley

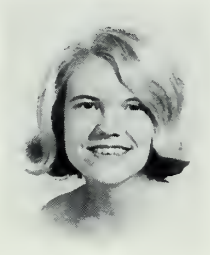

Sue Plyler

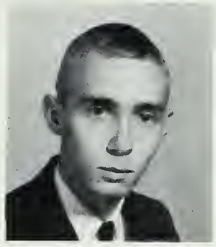

Jimmy Lowder
Vice-President

Joanne Lisk
Treasurer

Edith Johnson

Brenda Peeler
Secretary

Sally Efird

Robbie Bost
President

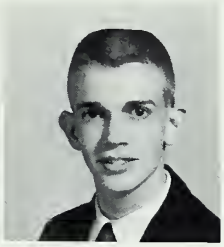

Terry Lorch
Chaplain

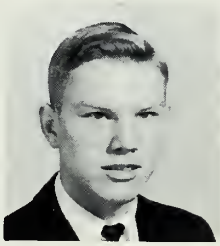

Steve Pinkston

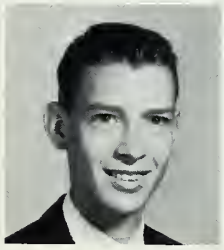

Mark Stambaugh

Peggy Dick

David Boyer

Bobby Lowder

Henry Fox

Darrell Newton

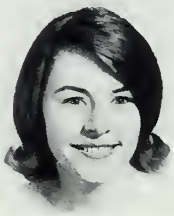

Brookie Smith

Christian Koepcke

Mrs. Nell Westerlund
Advisor

Row 1: D. Weemhoff, S. Kelley, T. Yow, L. Colder, J. Cloywell, D. Perry, I. Furr, J. Lowder, T. Lorch, R. Vick, V. Alexonder, L. Sworingen. *Row 2:* M. Cook, R. Furr, E. Wilson, A. Doby, N. Walker, M. Thompson, M. Boone, A. Thomos, G. Boyd, A. Toylor, C. Gantt, K. Carpenter. *Row 3:* C. Morton, J. Crumpler, M. Cranford, P. Lowder, E. Johnson, J. Story, S. Smith, A. Harris, D. Sweet, F. Plyler, D. Morton, J. Schreyer. *Row 4:* D. Smith, S. Pinkston, D. Boyer, B. Lowder, L. Burleson, J. Beaver, J. Eornhardt, T. Webb, B. Holl, E. Coley, M. Waller, S. Kendrick, B. Overcash.

Modern Music Masters

The Modern Music Masters Society is an honorary society which selects its members on the basis of scholarship, character, and service to the school through music. This organization strives to foster a greater and continued interest in solo, band, and choral performance and to further the reputation of the school as a music center.

OFFICERS: Inez Furr, Sec.; Jan Claywell, Pres.; Lynn Colder, Treas. *Second row:* Terry Lorch, Chaplain; Jimmy Lowder, Vice-Pres.; Dane Perry, Historion.

Future Teachers of America

Raw 1: Gayle Byrd, treasurer; Vicky Mesimer, secretary; Brenda Peeler, vice-president; Nancy Butler, President. *Raw 2:* Barbara Peck, Faye Vanhay, Catherine Kelley, Gwen Sasser, Pat Snipes, Sue Plyler. *Raw 3:* Kitty Purser, Sandy Kelley, Melady Peck, Diane Burlesan, Annette Thamas, Linda Lang, Debbie Arey, Shelia Talbert. *Raw 4:* Pam Lawder, Mary Thampsan, Alberta Daby, Jan Claywell, Sherrie Braaks, Janis Clark, Jennifer Taylar, Shelia Phifer. *Raw 5:* Susan Talbert, Diane Clark, Beth Maase, Braakie Smith, Wanda Haneycutt, Susan Hapkins, Barbara Smith, Caralyn Burris. *Raw 6:* Linda Ritchie, Sue Caaper, Sally Davidsan, Winnie Drye, Nancy Walker, Matlida Boane, Caral Renger, Rabbie Bast. *Raw 7:* Jan Deane, Debbie Sweet, Jane Austin, Emily Lawder, Shelia Lawder, Pearlie Rae Burris, Allisan Harris, Ann Underwoad. *Raw 8:* Cynthia Freeman, Diane Hill, Linda Larch, Larraine Davis, Lynn Haward, Gwen Bayd, Marian Cranfard, Diane Tysinger. *Raw 9:* Peggy Dick, Nancy Ussery, Sue Snuggs, Sue Callaway.

The Future Teachers of America is part of a state and national organization of the same name. Its primary purpose is to interest young men and women in teaching.

Solly Efird, Miss Bishop, Terry Lorch.

CROSSROADS

Editor ..... Solly Efird
Business Manager ..... Terry Lorch
Advisor ..... Miss Bishop

Crossroads 1965

The Albemarle Senior High School **Crossroads** has two main purposes: first, to provide for interested seniors and juniors the opportunity to plan and to work with other students in the organization, the lay-out, and the sale of the yearbook; second, to provide for the student body a book of memories of their friends, activities, faculty, and experiences during the high school years. Selection of membership on the staff is based on ability, interest, originality, and dependability.

Associate Editor Mary Thompson, Assistant Business Manager Eddie Lane.

CLASSES STAFF: Dovid Miller, Emily Lawder, ed., Annette Thomas, Sue Snuggs, Kelly Jones

LITERARY STAFF: Ann Hotley, Braokie Smith, Sue P ler, Debbie Sweet, Robbie Bost, standing-Lynn Calder, e

ART STAFF: Joyce Russell, Alano Russell, Larry Thomos, ed., Peggy Dick

SPORTS STAFF: Johnny Morris, J. W. Lisk, ed.; Jon Ragsdale, Henry Fox, Tom Webb

TYPING STAFF: Sherry Fretina, Linda Griffin, Laura Doby, ed., Becky Purser, Priscilla Furr

BUSINESS STAFF: Tammy Alley, Eddie Mauldin, Eddie Lane, Steve Pinkston, Dan Blolock, Joe Earnhordt, David Smith; Seoted: Mary Alice Lambeth, Pam Lowder

CLUBS STAFF: Gus Holbrook, Jane Austin, Inez Furr, ed Gayle Byrd, Shelio Lowder

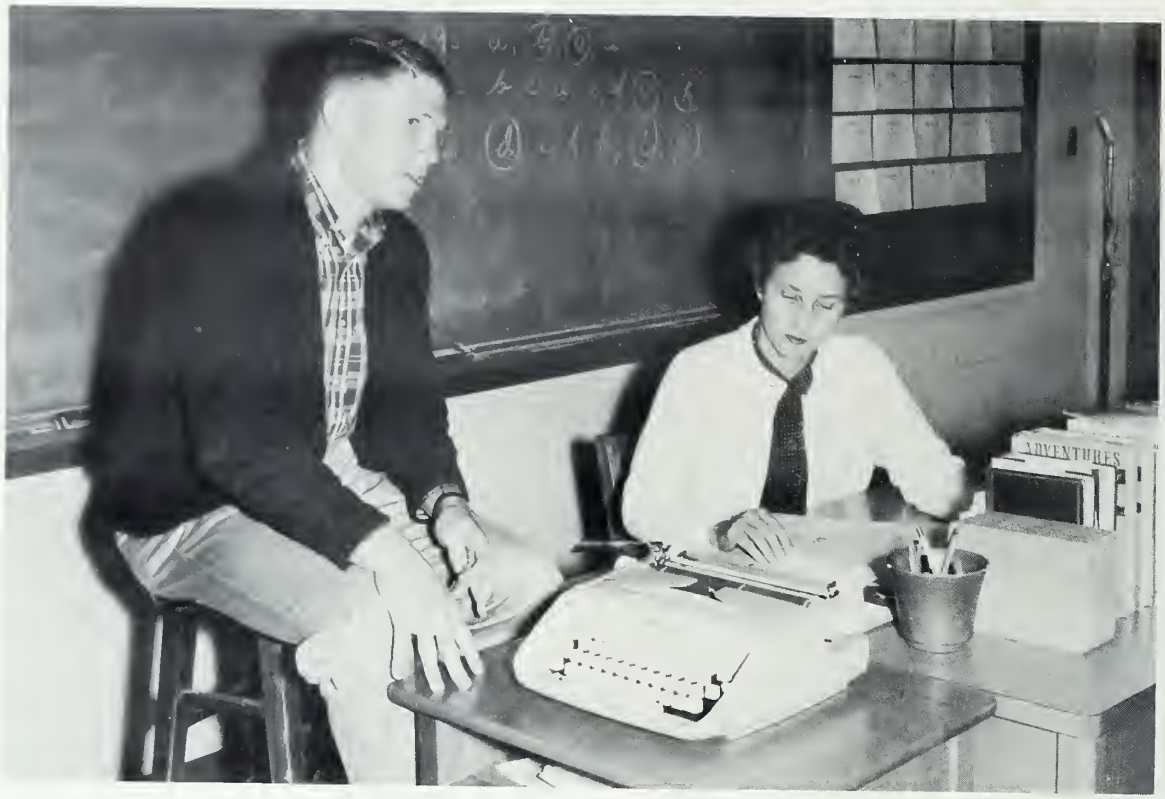

Editor Eugene Coley and Mrs. Gamewell

Full Moon

Executives Edith Johnson, Brown Bivens, Joanne Lisk

The **Full Moon,** the Senior High newspaper, is published monthly by o journolism class consisting of selected sophomores, juniors ond seniors. Objectives of journalism ore the following: to proctice cleor, concise, and occurate written expression; to organize thinking; to utilize tolent; to exercise initiative, ingenuity, and good judgment; to goin experience in business procedures of the press; and to explore journalism os o possible coreer. Aims of the **Full Moon** are to increase and reflect school spirit; to express the idealism of the school; to educote the community in the work of the school; and to record the history of the school.

L. to R.: sitting — Diane Morton, Marion Cranford, Jimmy Lowder; *standing* — Tany Senter, Allison Harris, Caralyn Eury, Jayne Harris.

L. to R.: Mark Cook, Dane Perry, Ginny Rogers, Teresa Yaw, Billy Sikes, Nancy Butler.

L. to R.: Charles Marton, Marie Bassaw, Sondy Kelley, Buck Snuggs, Gary Nichalds, Kathy Gamewell.

Editar Gwen Sasser and Miss Stasavich

FEATURES STAFF: *l. ta r.* Janie Ragsdale, Jerry Beaver, Wanda Haneycutt. Barbara Jean Smith.

Radio Staff

NEWS STAFF: *l. ta r.* Rabbie Vick, Vicky Alexander, Shelia Hall, Betty Martan, Rannie Blalack, Matilda Baane.

SPORTS STAFF: *l. ta r.* Tammy Alley, Eddie Maudlin, Larry Thamas, Peggy Dick, Mickey Burlesan.

The Radio Staff was organized for the first time in September, 1963. The purpose of the staff is to produce for the radio media a program of general school news. "Inside Albemarle Senior High School" uses "Hail to the Varsity," A.S.H.S. fight song, as its theme. The program is designed to acquaint interested students with the broadcasting field, especially the operation of radio. The staff is limited to fifteen people.

Raw 1: Sylvia Huneycutt, Caralyn Eury, Linda Fesperman, Teresa Yaw. *Raw 2:* Jean Ray, Pat Snipes, Barbara Smith, Alberta Daby, Marian Cranford, Matilda Baane, Susan Earnhardt, Raddy Drye. *Raw 3:* Kathy Sue Davis, Daris Jean Darsey, Kathy Fretina, Emily Hathcack, Sybil Crisca, Kay Carpenter, Grey Gamewell. *Raw 4:* Carlatta Taylar, Diane Margan, Shelia Frick, Barbara Jean Smith, Diane Hill, Brenda Whitey. *Raw 5:* Jayce Stary, Fredia Plyler, Billiphene Starnes, Mary Lawder, Ann Hatley, Lynn Haward. *Raw 6:* Myra Rathwell, Nancy Latan, Jae Allen, Daris Barbee, Linda Lucas, Jimmy Wilhelm.

Junior Red Cross

The Junior Red Cross is a part of the American Red Cross and is composed of interested high school sudents. The purpose of the organization is to promote friendship and good will between the students of this high school and those of the high schools of foreign countries.

Left ta right: Sylvia Huneycutt, secretary; Linda Fesperman, treasurer; Caralyn Eury, vice president; Teresa Yaw, president.

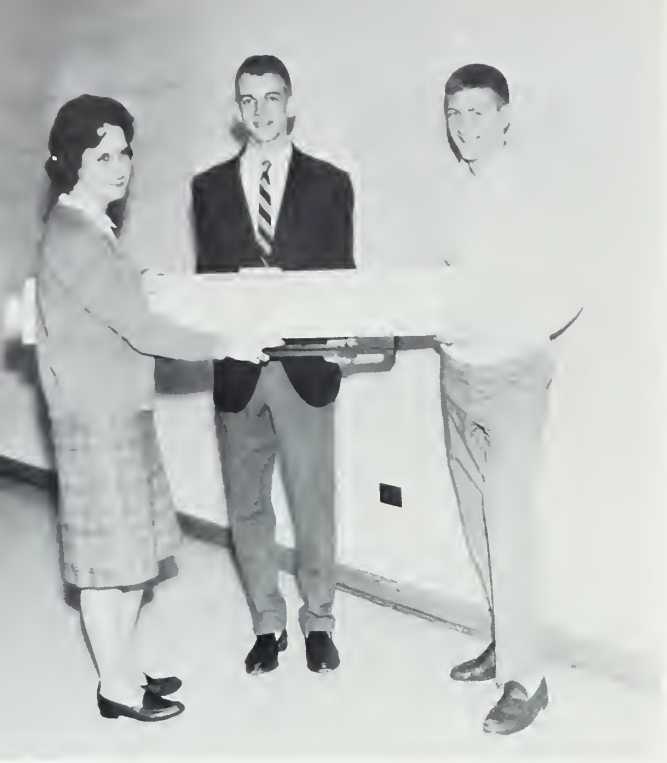

Sec.-Treas., Robbie Bost; Pres., Terry Lorch; Vice-Pres., Whit Morrow; *not pictured,* Advisors, Miss Caughmon and Mrs. Neagle

Math Club

The Math Club of ASHS is open to any student who shows an interest in the broad subject of math. Students are provided with the opportunity to learn more about fields in which math plays an important role. Along with the excellent aide of math teachers, films, and outside speakers add to the interesting program of the Math Club.

Row 1: P. Snipes, T. Lorch, R. Bost, W. Morrow, J. Ray; *Row 2:* S. Mabry, A. Thomas, M. Boone, J. Ragsdale, G. Sasser; *Row 3:* S. Cooper, P. Lowder, S. Lowder, J. Claywell, M. Thompson, M. Cronford; *Row 4:* N. Butler, L. Mouldin, B. Peeler, L. Lorch, J. Ford, J. Stockton; *Row 5:* E. Mauldin, J. Lowder, D. Tysinger, D. Smith, D. Boyer, B. Lowder; *Row 6:* B. Bivens, J. Earnhort, R. Vick, J. Lewis, C. Koepckce, M. Stambaugh

Row 1: Lynn Herlocker, Sandra Russell, Cecilia Corne, Doris Dorsey, Jonice Lucas, Corolyn Caudle, *Row 2:* Brenda Herrin, Patricia Worley, Jon Deone, Nancy Laton, Linda Burr, Brenda Whitley, Jennifer Taylor, Nancy Morton, Cotherine Kelley, *Row 3:* Ruthie Dennis, Corlotto Taylor, Sylvia Huneycutt, Shelia Talbert, Betty Morton. Borbara Caudle, Brendo Love

Future Homemakers of America

The Future Homemakers of America is the national organization of girls studying homemaking in high schools of the United States and its territories. As a goal for the homemaking program, FHA provides opportunities for students to have additional experiences in planning and carrying out activities related to homemaking.

OFFICERS: *Row 1:* Corolyn Coudle, Pres.; Brenda Love, Hist.; Catherine Kelley, County Officer; *Row 2:* Miss Brooks, Advisor; Ruthie Dennis, Song Leoder; Carlotto Toylor, Sec.; Sylvio Huneycutt, Shelia Tolbert, Porl.; Betty Morton, Rep.; Barbaro Coudle, Vice-Pres.

Left to right: Jean Ray, Charles Daniel, Mr. Altman, Jimmy Lowder, Frances M. Way, Terry Lorch, Buck Snuggs, Lin Little, Sara Mabry.

President . . . Terry Lorch
Secretary & Treasurer . . . Frances M. Way

The purpose of the Debate Club is three-fold: (1) to promote interest in creative writing, (2) to afford opportunities for public speaking, (3) to take part in competitive debate. Any student who is interested in these areas is eligible for membership. During the year the members hold debates among themselves and with other schools.

Debate Club

OFFICERS: *sitting*: Sidney Fields, Vice-Pres.; Libby Mauldin, Pres.; Shelia Talbert, Hist.; *standing*: Charles Martan, Rep.; Jane Smith, Sec.; Elaine Efird, Treas.; Sheri Talbert, Recorder

Bible Club

The purpose of the Bible Club is three-fold: 1) to become acquainted with God's Word; 2) to witness to others by word and deed; and 3) to promote Christian fellowship among young people. Bible Club membership is open to any interested student of the Albemarle Senior High School.

Raw 1: Libby Mauldin, Sidney Fields, Jane Smith, Elaine Efird, Sheri Talbert, Shelia Talbert, Charles Martan. *Raw 2*: Pat Snipes, Matilda Baane, Jayce Russell, Brenda Lave, Karen Russell. *Raw 3*: Nancy Martan, Janis Clark, Shelia Frick, Diane Margan. *Raw 4*: Sue Caaper, Carlatta Taylar, Sandra Yaw, Judy Lewis, Linda Lucas, Brenda Whitley. *Raw 5*: Lianel Rushing, Dan Blalack, Jahnny Lefler, Rannie Hinsan, Babby Lawder

Row 1: L. Doby, B. Morton, F. Holleman, N. Parker, A. Russell, J. Russell, *Row 2:* B. Love, C. Caudle, C. Corne, S. Lawder, N. Martan, C. Taylor, V. Margon, D. Dorsey, D. Wilhait, *Raw 3:* L. Taylor, B. Purser, S. Talbert, B. Caudle, L. Honeycutt, M. Boone, J. Ragsdale, M. Hatley, J. Morris, J. Hendley, J. Smith, S. Earnhart, *Raw 4:* Joe Allen, D. Barbee, C. Mauldin, L. Fesperman, S. Huneycutt, C. Sells, S. Callaway, M. Rothwell, A. Treece, V. Hatley, B. Whitley, M. Lawder

Future Business Leaders of America

Students who are or have been enrolled in business education classes are eligible for membership in Future Business Leaders of America. The club is affiliated with both the state and the national organizations, and its principle objective is the development of understanding concerning the business world.

Laura Doby, Hist.; Jayce Russell, Rep.; Alana Russell, Sec.; Faye Holleman, Treas.; Nancy Parker, Vice-Pres.

Row 1: Whit Herrin, Elaine Hudson, Bobbie Eudy, Chorlotte Davis, Dione Slack, Mrs. Brown, advisor. *Row 2:* Eddie Furr, Poula Vonhoy, Carolyn Smith Dunn, Phyllis Bowers. *Row 3:* Mike Archer, Dolon Tucker, Greg Lowder, Pat Russell, Sue Culp, Jimmy Schooley. *Row 4:* Wayne Litaker, Pat Worley, Ruthie Dennis, Breneo Herrin, Cathy Sells. *Row 5:* Ronald Hathcock, Ray Burleson, Mark Tucker, Buddy Melton, David Swanner, Dovid Mullis.

Deca Club

OFFICERS: *First row:* Pres., Whit Herrin, Second Vice President, Jim Morris, Reporter-Historian, Diane Slack, Treasurer, Eloine Hudson, First Vice President, Charlotte Dovis

The DECA Club is an organization of students enrolled in vocational distributive education classes. It strives to develop an understanding of vocational education and create the desire to keep abreast of current developments in business and industry through the use of the training facilities it offers both in school and adult life.

Seated: Roger Hartsell, Anita Long Morton, Carolyn Burris, Carlotta Taylor, Betty Morton, Carolyn Eury, John Lefler. *Standing:* Karen Russell, Linda Dennis, Edith Johnson, Barbara Lowder, Sheri Talbert, Mrs. Harrison—Advisor, Ronnie Hinsan, Jane Smith, Linda Burr, Wynelee Garddner,Debbie Arey, Brenda Love.

Library Club

The purpose of the club is to enable students to learn more about the library and to render service to the school. The students serve one period a day in the library and receive one unit of credit. Membership in this club is open to those who serve as regular library assistants.

President ..... Carlotta Taylor
Vice-President ..... Carolyn Burris
Secretary ..... Betty Morton
Treasurer ..... Anita Long Morton
Reporter ..... Carolyn Eury

OFFICERS: J. W. Lisk, Vice-Pres.; Mark Stambough, Pres.; Annette Thomas, Sec.-Treas.; standing: Mr. Tysan, Advisor

Science Club

Row 1: Mark Stambough, Mary Thompson, Marcell Hatley, Judy Morris, Betsy Patterson, Dian Saunders, Sue Plyler, Annette Thomas, J. W. Lisk, *Raw 2:* Toni Fenters, Cynthia Freeman, Jane Austin, Fredia Plyler, Jan Claywell, Linda Griffen, Jayne Harris, Kathy Gamewell, *Row 3:* Jimmy Morgan, Eddie Lane, Gus Holbrook, Gary Nichols, Eugene Caley, Jae McNally, Jimmy Stockton, *Row 4:* Tommy Alley, Tom Webb, Terry Morris, David Earnhardt, Sidney Fields, *Row 5:* Danny Blalack, Johnny Miller, Jack Deese, Darrell Newton, James Redwine, Lowell Caak, *Row 6:* Terry Leith, Billy Cotton, Andy Cottan, Charles Lefler

SENIOR TRI-HI-Y

Row 1: OFFICERS: Brenda Peeler, Sec., Sue Snuggs, World Ser. Chair., Pam Lowder, Pres., Emily Lowder, Vice-Pres., Sue Cooper, Chaplain, Laura Doby, Treas., Miss Holshouser, Advisor. *Row 2:* Diane Saunders, Sue Plyler. *Row 3:* Edith Johnson, Pricilla Furr, Elaine Efird, Matilda Boone, Annette Thomas, Gayle Byrd. *Row 4:* Kitty Purser, Deb Sweet, Nancy Butler, Wanda Honeycutt, Linda Griffin. *Row 5:* Jean Hendley, Marcell Hatley, Poogie Austin, Diane Tysinger, Jan Claywell, Mary Thompson. *Row 6:* Fran Way, Judy Morris, Linda Lorch, Vicky Mesimer, Sue Callaway, Inez Furr

JUNIOR TRI-HI-Y

Row 1: OFFICERS: Sandy Kelley, Sarg.-at-arms, Nancy Walker, World Service, Charlotte Gantt, Chap., Joyce Story, Pres., Allison Harris, Sec., Barbara Smith, Treas., Jean Ray, Vice-Pres., Miss Bishop, Advisor. *Row 2:* Ellen Wilson, Robbie Vick, Vicki Alexander, Melody Peck, Susan Hopkins, Barbara Peck. *Row 3:* Celia Mauldin, Fredia Plyler, Linda Ritchie, Cecila Shankle, Martha Garrison, Alberta Doby. *Row 4:* Barbara Lowder, Jan Deane, Ginny Rogers, Diane Hill

SOPHOMORE-TRI-Y

Row 1: OFFICERS: Catherine Kelley, Pres., Louise Harrington, Sec., Beth Eddins, World Service, Martha Beam, Vice-Pres., Linda Helms, Treas., Linda Peck, Chap., Mrs. Neagle, Advisor. *Row 2:* Beth Moose, Linda Long, Betsy Patterson, Linda Gail Swaringen, Faye Vanhoy. *Row 3:* Ellen Reeves, Debbie Weemhoff, Paulette Balfry, Pat Woodall, Diane Burleson, Elicia Harwood. *Row 4:* Penny Furr, Ann Hudgens, Cheri Brooks, Diane Clark, Carol Renger. *Row 5:* Susan Snuggs, Janice Huneycutt, Sally Davidson, Ann Underwood. *Row 6:* Gerri Watson, Sharon Sides, Michael Medling, Ann Taylor, Lynn Howard, Kathy Sue Davis, Betsy Miller. *Row 7:* Betty Trexler, Janice Mauldin, Anne Faulkenberry, Mary Susan Talbert

HI - Y

SENIOR HI-Y

Raw 1: Jimmy Bivens, David Miller, Tany Walfe, Brawn Bivens, Steve Pinkstan. *Raw 2*: Darrell Newtan, Lianel Rushing, Gus Halbraak, Gary Nichalds. *Raw 3*: Joe Earnhart, Mr. Gibbs, Advisar, Jerry Beaver, Danny Blalack. *Raw 4*: Christian Kaepcke, Nartan Pease, Mickey Burlesan, Tammy Alley. *Raw 5*: Heath Gadfrey, Rusty Vick, Eddie Lane, Butch Lawder

JUNIOR HI-Y

Raw 1: Dane Perry, Gerald Safrit, James Redwine. *Raw 2*: Mr. Smith, Advisar, Radney Medlin, Mike Waller, Jimmy Stacktan. *Raw 3*: Danny Lisk, David Almand, Radney Margan, Steve Vanderburg, Ned Hammand, William Sherrill. *Raw 4*: Billy Sikes, Charles Lefler, Charles Daniel, Larry Garris, Sidney Fields, Lawell Caak. *Raw 5*: Kirk Isenhawer, Bill Trivette, Mike Smith, Rannie Swanner, Billy Wilhelm, Lean Helms

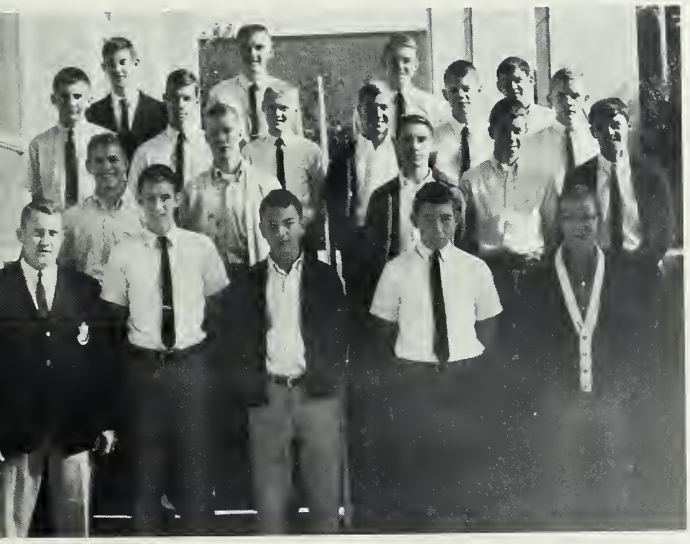

SOPHOMORE HI-Y

Raw 1: Coach White, Advisar, Jahnny Auten, Mark Mabry, Gerald Whitley, Billy Burr. *Raw 2*: Rip Furr, Bill Hartsell, Jae Crumpler, Banks Garrisan, Jack Hesley. *Raw 3*: Jim Jardan, Mark Cain, Radney Bullack, Thamas Fields, Keith Burris, Randy Burtan. *Raw 4*: Jahnny Miller, Ralph Burlesan, Bentan Dry, Butch Bivens

The purpose of the Booster's Club is to support the athletic functions of ASHS and to promote good sportsmanship within the student body. The Booster's Club is responsible for various projects throughout the school year to boost school spirit. Each year the club sponsors a football and a basketball homecoming event. Any member of the student body is eligible to become a member.

First raw: Sherry Fretina, Tres. Sandy Kelley, Pres., Shelia Lawder, Rep. *Second raw:* Inez Furr, Sec. Gail Byrd, Cheerleader; Chuck Marehead, Vice Pres.

Boosters'

"It ain't a Ralls-Royce, but it still gets us there!"

"Hey, wait a minute!"

Brenda flies high as the Bulldogs surge on to victory.

Club

Avid Bulldog Boosters rush to get their license plates from the Boosters Club.

Booster ribbons are sold before each game.

OFFICERS: Brenda Peeler, Sec.; Bob Overcash, Vice-Pres.; Vicki Alexander, Treas.; J. W. Lisk, Pres.

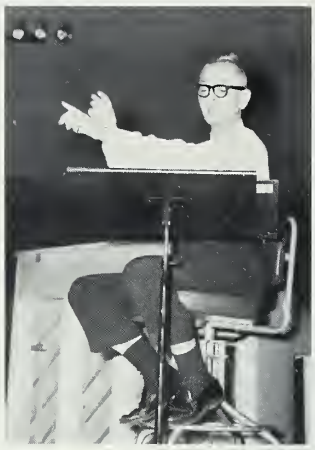

Mr. Fry directs

Senior

Music is the universal language. Nothing can better enhance a program than the combination of many voices in song. The Senior Choir, composed of eleventh, twelfth grades, is one such musical organization at Albemarle Senior High School. The Choir participates in many school and civic functions, using sacred and secular music. In addition to participating in school functions, the Choir makes an annual exchange of Christmas concerts with different high schools such as Durham and Greensboro.

Mary Thompson and Inez Furr accompy the choirs.

Choir

Junior song birds?

Choir members await performance time.

Special Choir

Row 1, l to r: Barbara Peck, Melody Peck, Steve Kendrick, Tony Senter, Jerry Ford, Charlotte Gantt, Barbara Smith. *Row 2:* Cecilia Shankle, Ronnie Swanner, Lane Taylor, Steve Pinkston, Nancy Walker. *Row 3:* Joyce Story, Charles Daniel, Danny Lisk, Larry Garris, Mike Waller, Jan Deane. *Row 4:* Emalynn Helms, Judy Lewis, Peter Cluff, Ronald Parks, Warren Simmons, Tommy Smith, Linda Lucas, Cynthia Freeman.

John Auten, Joe Brooks, R. Bullock, R. Burleson, K. Burris, R. Burton, Mark Cain, J. Crumpler, Benton Dry, Joe Frick, Tim Furr, P. Greer, J. Helms, Jack Hesley, J. Jordan, J. Lefler, T. Loftin, J. McBrye, J. Miller, F. Sharkey, T. Senter, M. Simpson, D. Starnes, J. Thorpe, A. Treece, Joe Vanhoy, Tommy Vanhoy, D. Waddell, Gerald Whitley, Tony Whitley, D. Wilhait, Phil Furr, N. Almond, Martha Beam, D. Burleson, Ellen Caudle, Diane Clark, A. Faulkenberry, Linda Helms, Lynn Herlocker, Shirley Lowder, P. McLeaster, Beth Moose, Linda Morrow, Linda Peck, Ellen Reeves, Joy Schreyer, Cathy Sides, Carolyn Smith, Elaine Soloman, Gail Swaringen, Susan Talbert, S. Thompson, Ann Taylor, Ann Underwood, Fay Vanhoy, Teresa Vanhay, D. Weemhaof, M. Wilhoit.

Sophomore Chorus

THE COACHMEN—Statan Williams, Jae Earnhardt, Fran Way, Jerry Beaver, Bill Burney.

BOYS' QUARTET—David Miller, Jae Earnhardt, Rusty Vick, David Smith.

BOYS' DOUBLE QUARTET—Steve Kendrick, Lane Taylar, Steve Pinkstan, Ranald Parks, Peter Cluff, Rannie Swanner, Danny Lisk, Mike Waller.

GIRLS ENSEMBLE—Emalyn Helms, Barbara Peck, Cecelia Shankle, Charlatte Gantt, Jan Deane, Judy Lewis.

The A.S.H.S. Band is under the direction of Mr. G. T. Hauss.

Band

Drum Majorette Sue Snuggs and Acrobot Kitty Purser.

Robert Lowder was chosen the Outstanding Band Student of 1964.

First row: Pam Lowder, head. *Second row*: Debby Arey, Diane Saunders, Annette Thomos, Jahalo Holt. *Third row*: Eloine Efird, Brenda Russell, Betty Holt, Gerrie Watson.

Majorettes

Now another season of sports is over and the quiet summer Friday nights will bring back memories of:

the pep rallies and caravans with gaily decorated cars,
the bonfires with mad chaos,
buying and selling Booster ribbons, shakers, and penants,
watching your favorite cheerleader go through her motions;
munching popcorn and drinking cokes;
going to the Youth Center to dance and talk;
and the "Lick 'em" homecoming game.

But to the athlete it was

putting out the day-to-day sweat waiting for a chance to prove himself;
sacrificing activities for his coach and team;
skull sessions to learn plays and strategy for the opposition;
and finally, giving 100 percent effort for the Blue and White.

Sports are either wild joy and contagious smiles, or shuffling feet and hidden tears.

These are the sports.

SPORTS

COACHES: Head, Jack White, Walt Smith, and Alex Gibbs.

Captain Franklin Reeves

Football Team

ENDS: *kneeling:* Phil Furr, George Burleson, Eugene Coley. *standing:* Johnny Burleson, Johnny Morris, James Manning, Rusty Vick.

Albemarle's Bulldogs started slowly in their first game as they gave up 14 points to Myers Park on the opening half kickoff and a fumble. Fired up, the Bulldogs scored on a five-yard pass play from Kelly Jones to Johnny Burleson set up by Jones on a 65-yard punt return. In the second quarter Albemarle marched 71 yards with Jones crashing the Mustang goal-line from three yards out. Tom Webb knotted the score with the extra point. Early in the third quarter Myers Park scored again and went into the lead 21-14. Starting on their 35-yard line, Albemarle launched an offensive drive which ended with Jones running the final two yards for the score Webb booted the PAT to tie the score 21-21. Albemarle had another drive to die on the Myers Park 16-yard line as time ran out.

Albemarle opened conference play against the Rebels of South Rowan but couldn't get into the winning column on this night. Both teams fought hard and held each other scoreless in the first half. The Bulldogs held off the Rebels in the third stanza but fell to their offense in the fourth quarter. The Rebels scored from 47 yards out with minutes left in the game for the only score of the night. The PAT was good making the score 7-0.

Lexington's Yellow Jackets were too much for Coach White's charges as they downed Albemarle 21-0. Led by Roger Blake, Henry Fox, Heath Godfrey, Mickey Burleson, Tom Webb, Bill Tucker, and Wade Hatley, the defensive efforts of the Bulldogs in the first quarter brought praise from local fans, but the 4-A

CENTERS: Tom Webb, Joe Frick, Tony Wolfe, Mike Davis.

GUARDS: *kneeling:* Tony Hedrick, Ray Mauldin, Carl Hicks. *standing:* Roger Blake, Mickey Burleson, Walter Harkey, Wade Hatley.

Yellow Jackets were swarming with an abundance of football-moving aggressiveness and hummed right across the Albemarle goal-line.

On a foggy Friday night local fans saw our Bulldogs bow to the Concord Spiders by a close 7-6 margin. This was the first time Concord had been scored on in 1964 competition. A little bit of everything seemed to occur in the game, including fine runs, punts returned for good yardage, pass interceptions, fumbles, penalties, strong defensive performances by a host of players on each team and other facets of the rugged gridiron sport.

BACKS: *Kneeling*, Butch Bivens, Joe Vanhoy. *standing*, Whit Morrow, Charles Daniel, Frank Reeves, Henry Fox.

BACKS: Rip Furr, Kelly Jones, Leon Helms.

TACKLES: *Kneeling*, Roger Lowder, Charles Taylor. *standing*, Joe Robon, Billy Tucker, Heath Godfrey, Dorrell Horwood.

Kannapolis Little Wanders handed Albemarle their third straight defeat of the current season by dropping the Bulldogs 13-7. Kannapolis dominated the first quarter and led 7-0 going into the second quarter. Then the Bulldogs drove 81 yards for their only score of the night. Roger Lowder, Kelly Jones, and Captain Frank Reeves took turns in running the ball with Johnny Marris and Johnny Burleson grabbing aerials along the way.

Captain Frank Reeves rushes for yardage.

Whit Marrow scrambles to escape the grasp of defenders.

End Johnny Marris gets set for a pass.

All-Conference back Kelly Jones passes for a first down.

Thomasville's visiting charges man-handled the Bulldogs 33-14 in conference action. The home field squad was out-scored 13-7 in the first two periods with Johnny Burleson snaring an aerial from Kelly Jones with three seconds remaining in the second quarter for the only score. Tom Webb's extra-point boot was true to close first half scoring. The Bulldogs did garner one additional touchdown in the third quarter when Jones upped the score on a 5-yard jaunt. This wasn't enough as Thomasville added three TD's in the second half to take a 33-14 victory.

After Rockingham scored on the second play from scrimmage, Albemarle took the kickoff and marched 61 yards for a six-pointer, with Kelly Jones passing the final 61 yards to Whit Morrow for the score. Tom Webb tied it at 7-7 with the PAT. The Rockets scored once more before half-time making the score 13-7. In the third quarter Albemarle scored on a 65-yard drive. Rockingham closed the scoring by intercepting a pass and marching 44 yards. The final score was 20-13.

Albemarle walloped Monroe 52-0 for their first win before a packed homecoming crowd with "Lick 'Em" being the homecoming theme. Kelly Jones scored five touchdowns and completed a 14-yard TD pass to Captain Frank Reeves. Roger Lowder raced nine yards for a touchdown and Rip Furr carried the ball four yards for the final TD. Tom Webb and Charles Daniel each added two points on PAT conversions. Whit Morrow and Leon Helms got off splendid runs of 54 and 65 yards respectively. This game avenged a 46-0 loss last year at Monroe. During halftime festivities Joanne Lisk was crowned Homecoming Queen by Stu-

The referee gives the sign oll the fons woit for.

goal line but was held short when an Asheboro defender intercepted a pass by Kelly Jones and raced to paydirt. This ended the scoring for the first half with Asheboro 14 and Albemarle 7. In the second half the Comets displayed a fine offensive attack in scoring 4 touchdowns as compared to one by Albemarle. The Bulldogs second score came on a long run by Kelly Jones. The final score was 42-14 in favor of Asheboro.

The Cheerleaders prepore for Homecoming.

dent Organization president Charles Morton. Joanne sponsored Johnny Burleson.

Statesville's Greyhounds out-classed the Bulldogs in a 33-14 victory in the Bulldogs' last home game. The Greyhounds wasted no time in gaining a three touchdown lead which they never gave up. Albemarle came back in the second quarter with a TD on Kelly Jones 15-yard run. Charles Daniel made the score 19-7 with the point-after-touchdown. At intermission the Senior High Band performed and Bobby Lowder received the "Outstanding Band Student of 1964" trophy. Statesville added 14 more points to their score in the second half with Albemarle being able to grab only one additional TD.

The fighting Albemarle Bulldogs with a record of one win and eight losses played their last game of the season in the Asheboro High School football stadium. The Bulldogs entered the game with a determined attitude to add one last victory to the win column. Albemarle garnered the first touchdown, but the Asheboro Comets fought their way to paydirt and tied the score 7-7. Albemarle received the kickoff and moved the ball closer to the Comet

Billy Tucker shows thot he's o good sport!

Row 1: David Smith, Mork Coin, David Miller, Bob Overcash, Leon Helms. *Row 2:* Tom Webb, Tommy Smith, Bob Townsend, Kelly Jones, Joe Rabon. *Row 3:* Eugene Coley, Johnny Burleson, Johnny Morris, Dovid Boyer, J. W. Lisk.

Boys' Basketball

Cooch Ken Frozier.

Coach Ken Frazier's cagers had a difficult time trying to outdo the 1963-1964 squad. This outstanding team won 20 games while only dropping 2 which included the South Piedmont Conference Championship and the North-South Piedmont Tournament Championship. However, with four of the top seven returning Coach Frazier expected the Bulldogs to make a good showing of themselves in 1964-1965 action. Among those returning was Kelly Jones, who made All-Conference and All-Tournament last season. Kelly and several other boys showed much promise in cager competition.

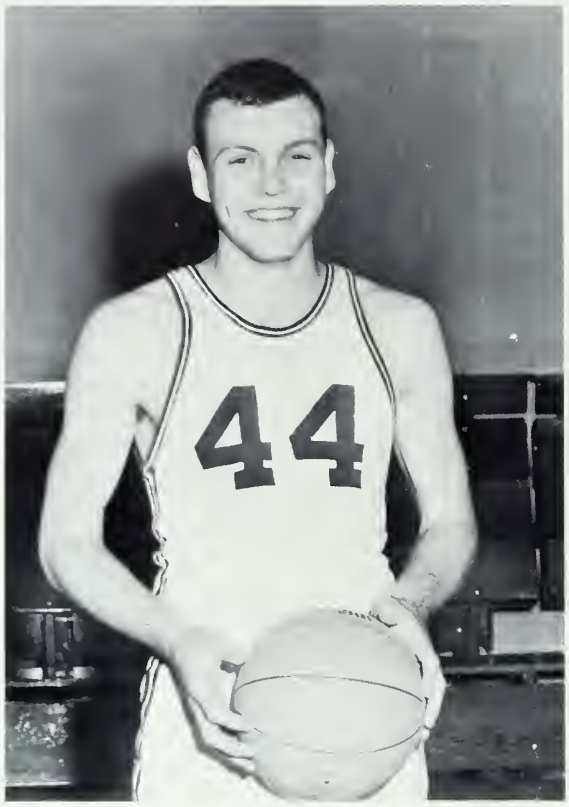

Captain Kelly Jones

Monogers Vernell Townsend ond Rondy Burton.

SENIOR PLAYERS: J. W. Lisk, David Boyer, Johnny Burleson, Kelly Jones, Johnny Morris, David Miller, ond Eugene Coley.

Prior to conference play, the Bulldogs played six non-conference battles for the purpose of experimenting with the boys. The Bulldogs came out on the up end of each contest, starting with a 54-27 decision over East Rowan on our home court. Mr. Frazier's cagers kept up the pace with five more consecutive victories.

Kelly Jones scores agoin.

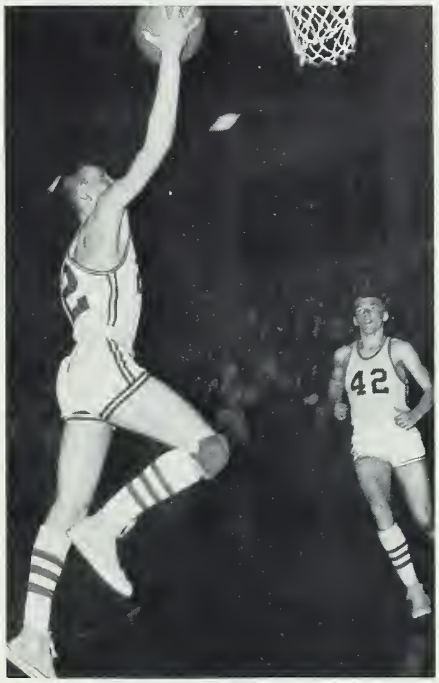

J. W. Lisk and Tommy Smith during pre-game wormup.

Tommy loys it in for two points.

J. W. Lisk leops for a shot.

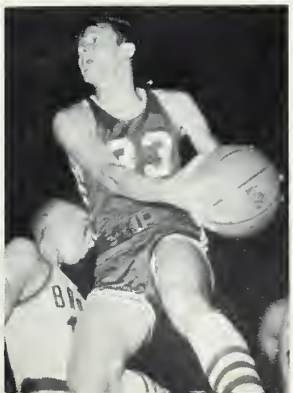

Johnny Burleson charges through.

L. to R.: First Row—Gwen Sasser, Nancy Almond, Beth Ann Eddins, Lindo Lucas, Michoel Medling, Dianne Hill, Noncy Walker. *Second Row*—Lynn Calder, Peggy Dick, Linda Hatley, Doris Barbee, Vicki Mesimer, Brookie Smith, Sue Cooper.

Girls' Basketball

Mr. Bill Tyson, coach.

ALBEMARLE BULLDOGETTES

The 1964-65 Bulldogettes, under the direction of Coach Billy Tyson, began their season working hard toward skill and sportsmanship. The 1963-64 team compiled one of the best records in Albemarle Senior High School history with Norma Binns and Sammy Talbert being selected on the all-conference team and Sammy Talbert, Norma Binns, Sharron Holt, Ellen Hinson being chosen all-tournament. Led by four returning lettermen, Brookie Smith, Lynn Calder, Linda Hatley, and Vickie Mesimer, this year's team had a high goal to shoot for. These four seniors were starters along with junior, Linda Lucas, and sophomore, Michal Medlin. Other seniors on the team were Peggy Dick, Doris Barbee, Sue Cooper, and Gwen Sasser.

Lynn Calder, Captain.

Managers Janie Ragsdale, Jaanne Lisk and Annette Thomas are busy girls!

SENIOR PLAYERS: Gwen Sasser, Lynn Calder, Peggy Dick, Linda Hatley, Daris Barbee, Vicki Mesimer, Brookie Smith, Sue Caaper.

Vicky Mesimer gains possession of the ball.

Michael Medling ond Beth Ann Eddins woit for rebound on a foul shot.

Lindo Hotley disploys her jump-shooting ability.

Albemorle girls scramble for the boll.

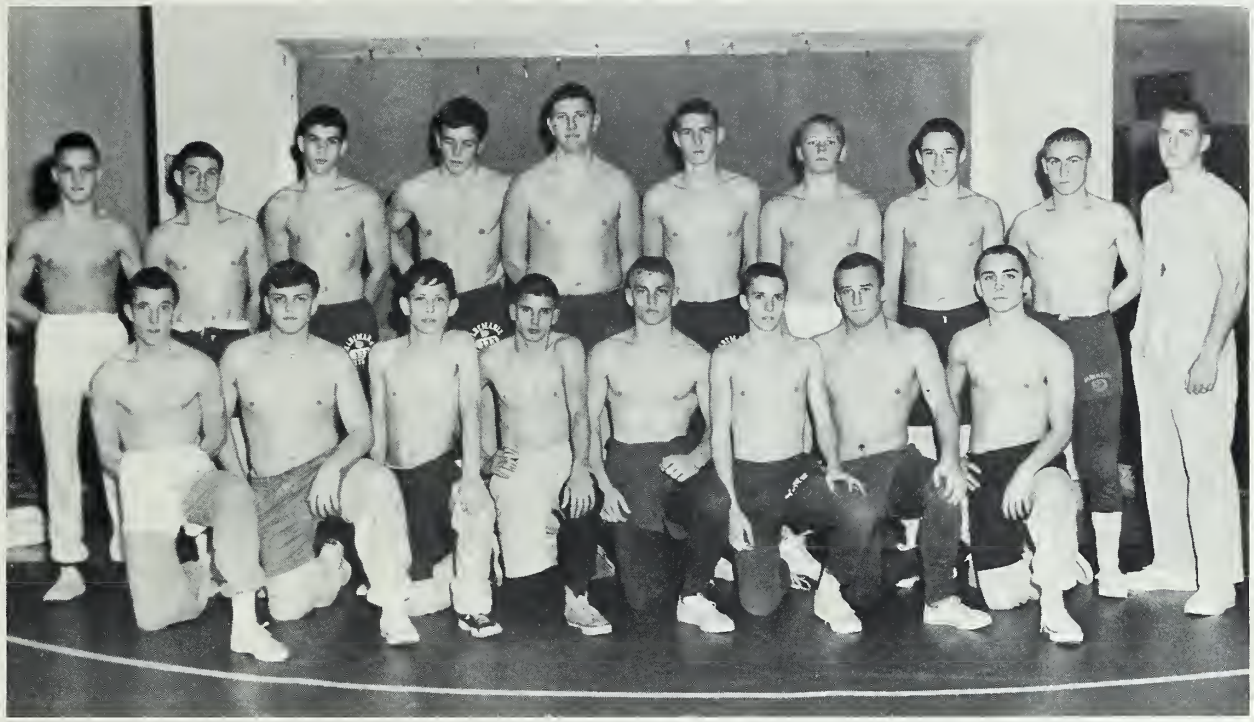

L. to R.: Firsa Row—Jae Vanhoy, Wayne Harkey, Keith Wolfe, Benny Bowers, Rip Furr, Joe Brooks, Wade Hatley, Ronald Blalock. *Second Row*—Steve Brown, Butch Bivens, Jimmy Bivens, Chris Kaepcke, Gary Long, David Ritchie, Tony Wolfe, Joe Frick, Roger Crisco, Alex Gibbs, coach.

Wrestling

Mr. Alex Gibbs, caach.

Gary Long and Wayne Harkey in action!

Coach Jack White

Baseball
1964

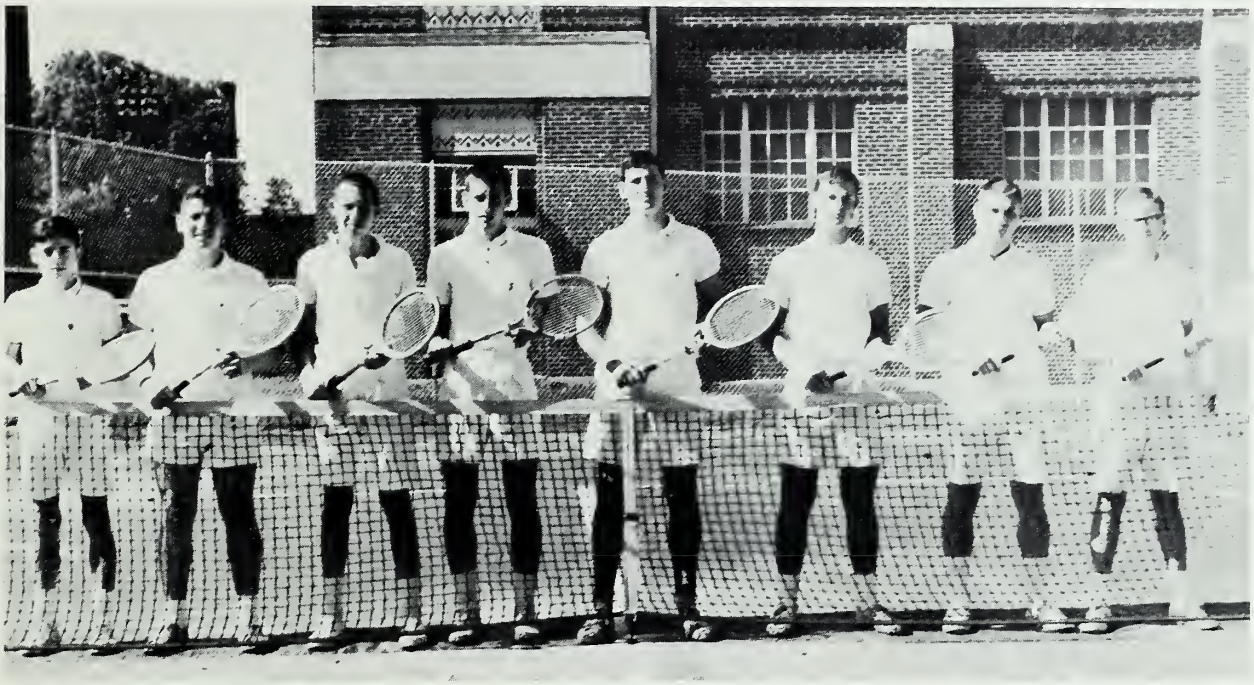

Jimmy Morgan, Charles Daniel, Bill Trivette, Johnny Morris, Jim Sharkey, Dovid Smith, Eddie Lone, Williom Sherrill.

1964 Tennis

Both the boys' and the girls' tennis teams are coached by Bill Tyson.

Vicky Morgon, Grey Gomewell, Sue Cooper, Kothy Gomewell, Norma Binns, Cynthia Freemon, Sharron Holt, Wonda Honeycutt, Gwen Sosser.

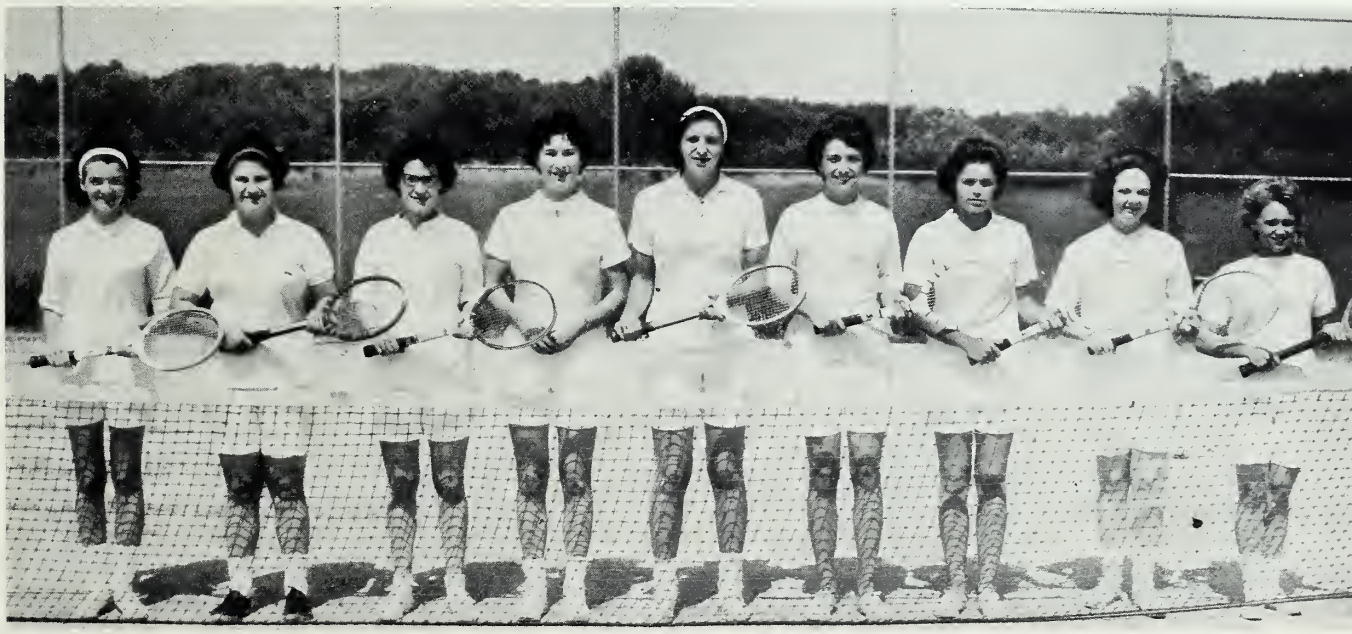

1964 Track Team

Coach Ken Frazier

Caach Ken Frazier anticipated a good 1965 track seasan lasing anly twa bays via graudatian. The 1964 squad represented ASHS in fine style by grabbing 4th place in the South Piedmont Conference track meet and 6th pasition in the Bi-Canference track meet a week later. With many fine athletes being shaved aut af cantention and campetitian becaming keener, Caach Frazier managed ta advance ten boys to the Western Narth Carolina High School Athletic Associatian Track Meet. Our thin-clads placed 10th in a field of 32 schaals represented with the mile relay team camposed of George Burleson, Whit Morrow, Terry Margan, and J. W. Lisk crossing the tape in the secand pasitian and Eugene Caley clocked secand in the 880 yard run. Braadjumper Doug Stakes and the 880 yard relay team alsa managed ta reach the WNCHSAA finals.

Coach Alec Gibbs

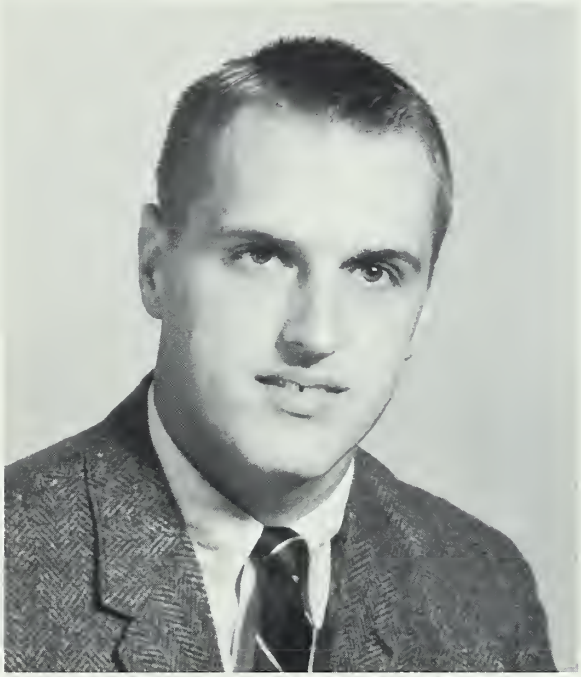

Golf Team 1964

Gary Nicholds, Holland Stowe, Leon Burleson, Tom Webb, Joe McManus, David Miller

Left to Right: Linda Peck, Barbara Smith, Cynthia Freeman, Frances M. Way, Gayle Byrd, Brendo Peeler, Louise Harrington, Barbora Peck.

Cheerleaders

Chief Goyle Byrd

ALTERNATE CHEERLEADERS: Nancy Butler, Susan Hopkins, Mortho Beam.

The Monogram Club symbolizes ability, leadership, and good sportsmanship. Membership in this club consists of boys who have participated in football, basketball, tennis, golf, wrestling, track and/or baseball; and girls, in basketball, tennis, and/or cheerleading. Participants are awarded their letters not only based on the amount of time, but also on their dedication toward the sport. Its purpose is to promote sportsmanship and to knit its members into a closer union of comradship.

Monogram Club

First Raw: Russell Sims, Annette Thamas, Lynn Calder, Gary Nichals, Dane Perry, Brenda Peeler. *Secand Raw*: Wade Hatley, Wayne Harkey, Frances M. Way, Vicky Mesimer, Gayle Byrd, Linda Hatley, Carl Hicks, Braakie Smith. *Third Raw*: Greg Lawder, J. W. Lisk, Danny Blalack, Tany Walfe, Franklin Reeves, Whit Marrow, Lean Helms, Rager Blake. *Faurth raw*: Eugene Caley, Danny Lisk, Jahnny Burlesan, Henry Fax, Jimmy Bivens, Charles Daniel, Eddie Lane, James Manning. *Fifth raw*: David Miller, Mike Davis, David Swanner, Jahn Lanier, Jae McManus, Babby Overcash, Darrell Harwaad. *Sixth raw*: Jerry Beaver, Bill Trivette, Stephen Pinkstan, Darrell Newtan, Halland Stawe, Curtis Pierce, Tam Webb, Mickey Burlesan, Rager Lawder, Jae Raban, Jahnny Marris, Tammy Smith, Gary Lang, Jae Earnhardt, David Smith, Kelly Janes, Heath Gadfrey.

The excitement and pride of Senior Superlatives.

The glitter and glamour of that night of nights, the Junior-Senior Prom.

Rewards for scholarship and service.

Choosing the prettiest Senior girls as beauty queens.

The anticipatiton of Homecoming with parades and bonfires.

Honors and activtites which strengthen our ties to ASHS.

The unforgettable moments which add so much to our year.

These are the features.

FEATURES

Carrousel Princess

Miss Sherry Fretina

Football Homecoming Queen

Miss Joanne Lisk

Miss Merry Christmas

Miss Diane Morton

Miss Brenda Peeler

Basketball Homecoming Queen

Deca Sweetheart

Miss Ruthie Dennis

Homecoming Sponsors

Ginny Rogers, Brenda Peeler, Joanne Lisk, chief, Sally Efird, Charles Morton, Jimmy Lawder, Dane Perry, and Babby Overcash.

Marshals

Charles and Sally attend to marshaling duties.

Mascots Cynthia Johnson and Jackie White.

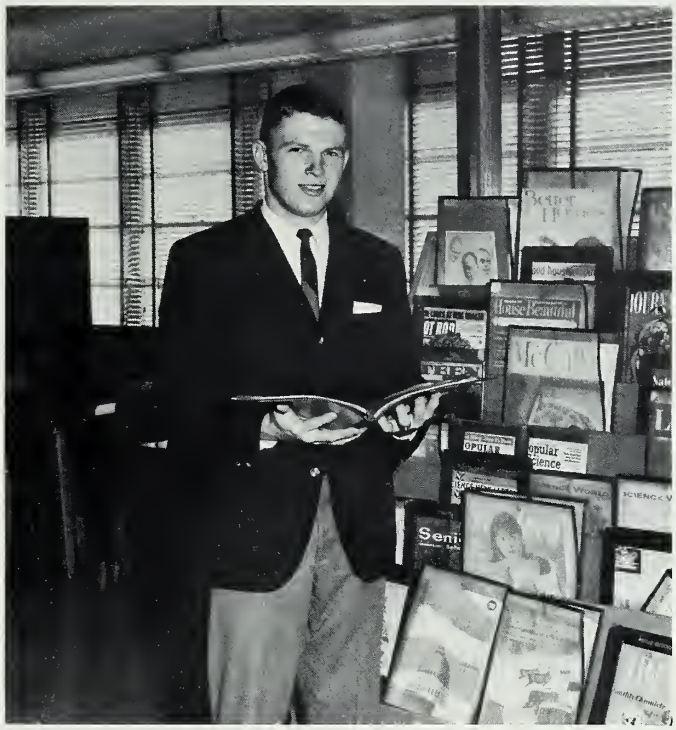

Eugene Coley

Boys' State Delegate

DAR Good Citizens and Civitan Delegate

Lynn Calder, Robbie Bost, and Terry Lorch

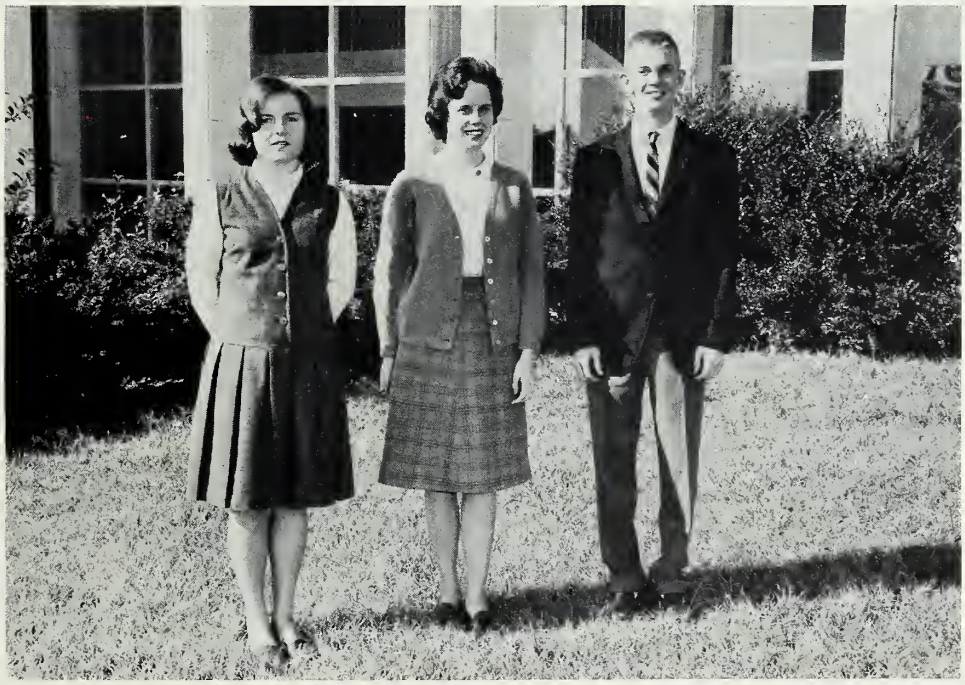

BEST-ALL-AROUND:
Johnny Burleson and Joanne Lisk

MOST POPULAR:
Brenda Peeler and Joe Earnhardt

MOST TALENTED:
Jerry Beaver and Frances M. Way

Senior

MOST ATHLETIC:
Brookie Smith and Kelly Jones

BEST LOOKING:
Sherry Fretina and Johnny Morris

MOST ORIGINAL:
Larry Thomas and Pearlie Rae Burris

Superlatives

WITTIEST:
Libby Maudlin and Joe McManus

MOST TALKATIVE:
Kitty Purser and Jerry Ford

MOST DEPENDABLE:
Eddie Lane and Nancy Butler

FRIENDLIEST:
Shelia Hall and Wayne Harkey

MOST INFLUENTIAL:
Charles Morton and Lynn Calder

CUTEST:
David Miller and Pam Lowder

MOST LIKELY TO SUCCEED.
Sally Efird and Eugene Coley

MOST STUDIOUS:
Mark Stambaugh and Robbie Bost

BEST DRESSED:
Inez Furr and Gus Holbrook

MOST SCHOOL-SPIRITED.
Gayle Byrd and Joe Allen

. . . from the editor

The 1965 CROSSROADS is more than a collection of individual, club, and team pictures; it is an attempt to capture the spirit of Albemarle Senior High as it is reflected in its parts. Our theme, the whole is equal to the sum of its parts, seems to fit in perfectly with our purpose, because each phase of our school life contributes to that undefinable spirit. If the '65 CROSSROADS causes the reader to pause and relive a moment or an emotion or an experience, it has served its purpose well.

Many hours of hard work have gone into this book. The staff members have worked long and diligently to produce the CROSSROADS, and each of them has my sincere thanks for his contribution. There are some people who deserve special recognition:

Terry Lorch who served as both business manager and chief photogapher

Miss Carolyn Bishop, our advisor, for her patience and understanding

Mary Thompson and Eddie Lane, assistant editor and assistant business manager, for their willingness to work

Mr. Bill Renfro, Delmar photographer

Mr. Frank Fleming, Delmar consultant

Debbie Sweet, my right-hand man and jack-of-all trades

Sally Efird

An expression of the businessmen of Albemarle's interest in our school.
A way to encourage our patronage.
As varied in subject as their number but with a common purpose: to help make the 1965 CROSSROADS a reality.

ADVERTISEMENTS

YOUNG MEN'S CHRISTIAN ASSOCIATION

North First Street

Wiscassett Memorial Young Men's Christian Association, Albemarle, N. C.,. serving youth of Albemarle and Stanly County through physical, social, mental, and spiritual growth.

MURRELL'S PHARMACY

"Prescriptions Are Our Business"

Drugs, Medical Supplies, and Sundries

Your Safety Comes First!

FIVE POINTS RECAPPING SERVICE

250 East Main Street YU 2-5013

"Tires Are Our Only Business"

Charles B. Lefler, Owner

ALBEMARLE NEW CAR AND TRUCK DEALERS

AUTEN MOTORS
BOYD RAMBLER
CONFEDERATE MOTORS
CROOK MOTOR CO.
LOWDER MOTOR CO.
MORGAN MOTOR CO.
SPENCE MOTOR CO.
STOVALL-WOLFE MOTOR CO.

YINGLING FURNITURE COMPANY

Your Lane Cedar Chest Dealer

YU 2-6041

GANTT RULANE GAS SERVICE, INC.

Radio-Dispatched Trucks

924 Norwood Rd.
Albemarle, N. C.
Phone YU 2-1129

Meet Your Friends

At

PHILLIPS CUT RATE DRUG STORE

Albemarle, N. C.

EFIRD'S GROCERY

GROCERIES — MEATS — DRYGOODS
AND HARDWARE

Phone YU 2-5617

1311 Salisbury Avenue

Compliments

of

JEFFERIES SOUTHERN PROCESSORS, INC.

C & M TAXI

Serving Albemarle since 1917

982-1133

982-3333

After you see your doctor... bring your prescription to

DRUG CENTRE, INC.

121 N. First Street

Albemarle, N. C.

LOFTIN'S DRUG STORE

Prescription Druggists

116 West North St.

Albemarle, N. C.

MODERN BEAUTY SHOP

171 N. Second Street

Phone YU 2-1015

HERLOCKER SERVICE

Phone YU 2-1512

SHELL PRODUCTS

Albemarle, North Carolina

Compliments

of

THE ALBEMARLE COCA-COLA BOTTLING COMPANY

"We Furnish The Homes of Tomorrow Today"

P. J. HUNEYCUTT & CO.

Furniture, Carpet, Drapes

143 N. Second Street

Albemarle, N. C.

Compliments of

STEPHENSON FINANCE COMPANY

ALBEMARLE INSURANCE AGENCY, INC.

"Just Insurance"

S. L. Gullege R. A. Crowell

Joe R. Kluttz Bailey Gullege

J. R. Kluttz, Jr.

Albemarle, North Carolina

113 South Second Street

Phone YU 2-2133

SMITH'S JEWELRY

Bulova, Caravelle, and Arnex watches

Classmate school jewelry

Baldwin,Bellavance, & Speidel bands

253 West Main

Compliments

of

MUSIC MART

Albemarle, North Carolina

BOONE'S LAUNDRY & CLEANERS, INC.

Complete loundry ond cleaning service

Phone 982-3413 Phone 982-3414

Royal Crown Cola

NEHI BEVERAGE COMPANY
Of Salisbury, Inc.
East Main Street
P. O. Box 671
ALBEMARLE, N. C.

TIME SPORTING GOODS

Sportsmans Headquarters

Fishing—Hunting—Camping—Boating Supplies

1624 E. Main Albemarle, N. C.
Phone YU 2-6212

Belk's
DEPARTMENT STORES

The Fashion Center

Compliments of

WINECOFF ELECTRIC COMPANY, INC.

STILL OIL COMPANY
DISTRIBUTOR

Cities Service petroleum products

Phone 982-8131 Albemarle, N. C.

Compliments of

DENNIS CONCRETE WORKS, INC.

and

SOUTHEASTERN BLOCK & TILE, INC.

CONSOLIDATED LUMBER CORPORATION

Lumber and Building Materials

Albemarle, North Carolina

Millwork—Paints—Builder Hardware
—Coal—

SUNSET MOTEL DINING ROOM

DIAMONDS—JEWELRY

WATCHES

China—Crystal—and Silver

STARNES

Leading Jewelers Since 1898

Albemarle, N. C.

LORCH PLUMBING and HEATING CO., INC.

221 North Second Street

Albemarle, North Carolina

Plumbing — Heating

Air-Conditioning — Roofing

Sheet Metal

Phones: YU 2-2100—YU 2-2109

STANDARD OFFICE EQUIPMENT COMPANY

Complete Line Of School Supplies

Phone YU 2-7111

175 North Second Street
Albemarle, North Carolina

STONY GAP FISH HOUSE

All the Fish You Can Eat
— $1.25 —

Phone YU 2-2559

Open Wednesday—Sunday

4:00 P. M. — 10:30 P. M.

ALBEMARLE BAKE SHOP

Wedding and Birthday Cakes
Pastries—Pies—Breads

128 King Ave. Phone YU2-1235

DUN-RITE LAUNDRY & CLEANERS

1217 Pee Dee Avenue
Phone YU 2-3511

"Sanitone Cleaning"

Albemarle, North Carolina

PIEDMONT CLEANERS

Albemarle's Leading Cleaners

Stanly County's only
cold storage vault
for furs and
woolens

1001 North Second Street
Albemarle, North Carolina
Phone YU 2-2412

ALLEN CLOTHING STORE, INCORPORATED

Clothes for men and young men

Albemarle, North Carolina
ON THE SQUARE Phone 982-1914

Albemarle's Original
WHAT-A-BURGER
★
WHAT-A-BURGER
NO. 9
★
East Main Street

THE FIRST NATIONAL BANK

Albemarle, North Carolina

Three Convenient Locations

Member
Federal Deposit
Insurance Corporation

FULL SERVICE BANK

Member
Federal Reserve
System

Home Savings

& Loan Association

TIME AND TEMPERATURE QUICK AS A FLASH!

Henry L. Harris, President

W. T. Huckabee, Jr. Vice-President

Carl M. Hill, Secretary-Treasurer

108 East North Street **Albemarle, N. C.**

FEDERAL SAVINGS AND LOAN · SAFETY OF YOUR SAVINGS · INSURED · UP TO $10,000 · INSURANCE CORP.

K & L DRUG STORE

Prescriptions

982-6013 Albemarle, N. C.

Compliments

of

EFIRD'S DEPARTMENT STORE

Albemarle, N. C.

ECONOMY AUTO SUPPLY

B. F. Goodrich Tires
Westinghouse Appliances
Maytag Washers
Sales & Service
250 S. First Street
Albemarle, North Carolina

Compliments of

HAZEL'S SALON OF BEAUTY

Corner of 7th & Montgomery
YU 2-2416

MOOSE'S

For Your Clothing
And Sportswear Needs
Be Sure You Visit

131-135 North Second St.
Albemarle,
North Carolina

PURCELL'S DRUG STORE

"Prescription Specialists"

Drugs-Medical Supplies-Sundries

135 West Main Street
Albemarle, N. C.

Underpass Body Shop
Massey-Ferguson Dealer

UNDERPASS TRACTOR CO.

"You Bump, We Fix"

N. Second St. Phone YU 2-4617
Albemarle, N. C.

COLLINS & AIKMAN CORPORATION

YARN DIVISION
NORWOOD, N. C.

Manufacturers of:

Orlon, Worsted, Nylon, Dynel,
Blend Quality Yarns For
Knitting, Upholstery
Industrials & Tufting

AUTOMOTIVE DIVISION
ALBEMARLE, N. C.

Manufacturers of:

Automotive, Transportation
and
Industrial Carpet and Fabrics

Conrad's
OF
ALBEMARLE

"Congratulations"

CABARRUS BANK AND TRUST COMPANY

West Main Street

Albemarle, North Carolina

CHARM BEAUTY SHOP
146 South Second Street

Ruth Snyder
Mildred Lisk
Phyllis Sebbery

YU 2-4511

PHILLIPS CLOTHING COMPANY

127 North Second Street

Albemarle, N. C.

Compliments
of

CITY BARBER SHOP

Henry Thompson

Dillon Lambert

Compliments of

STANLY ELECTRIC, INC.

Phone YU 2-1412

224 West Main

Stanly County's most popular Savings Institution with current assets of more than twenty-five million dollars. Our entire staff is eager to be of assistance to you in every possible way, and we hope you will make frequent use of the many services we have to offer.

---- Our Services ----

Insured Optional & Full-Paid Savings Accounts Including:

Individual Accounts

Joint Accounts

Partnership Accounts

Corporation Accounts

Guardian and Trustee Accounts

Church and Organization Accounts

Save-by-Mail Accounts

Christmas Savings Club

Stock Loans on Savings Accounts

Coin Savings Banks

No Charge for Opening Savings Accounts

Current Dividend Rate

4%

Direct Reduction Loans Including:

Conventional Loans

A.M.I.C Insured Loans

Commercial Loans

Construction Loans

Home Improvement Loans

Home Repair Loans

Three Convenient Locations

Safe Deposit Boxes

Cashier's Checks

U. S. Savings Bonds (Selling and Paying Agents)

Life and Health and Accident Insurance on Mortgage Loans

North Carolina SAVINGS & LOAN ASSOCIATION

Albemarle — Norwood — Marshville — Charlotte

"Our Sixty-Second Year"

C. B. MILLER
President

M. M. PALMER
Chm. of Board

O. J. ROGERS
Exec. Vice-President

J. H. MORROW
Vice-Presiaent

FEDERAL SAVINGS AND LOAN INSURANCE CORPORATION
SAFETY OF YOUR SAVINGS
INSURED
UP TO $10,000.

Large Enough to Be Safe . . . Small Enough to Be Friendly

LOWDER HARDWARE COMPANY

Sport Center

Wilson Sporting Goods

Rollins, Munsingwear, Revere, Daks Trousers

Phone 982-5612 613 West Main Street

Compliments

of

WINK'S BAR-B-QUE

DEWEY D. TREECE

Building Specialties

North Second Street
Albemarle, N. C.

Day YU 2-4117
Phone Night YU2-5125

THE YOUTH SHOP

Infants Thru Teens

110 S. Second St. YU 2-3514

Compliments

of

W Z K Y

1580 Radio

LEFLER FURNITURE COMPANY, INC.

Furniture Dealers and Funeral Directors

P. O. Box 826 Phone YU 2-1912

Compliments of

SMITH AND LOWDER, INCORPORATED

Structural Steel Fabrications Erection

Troy Road Phone YU 2-6381
Albemarle, North Carolina

SERVICE DISTRIBUTING CO., INC.

P. O. Box 310 Phone YU 2-2197

Main Office
Albemarle, N. C.

Aberdeen, N. C.
Albemarle, N. C.
Asheboro, N. C.
Asheville, N. C.
Biscoe, N. C.
Boone, N. C.
Charlotte, N. C.
China Grove, N. C.
Concord, N. C.
Dunn, N. C.
Fayetteville, N. C.
Forest City, N. C.
Gastonia, N. C.
Greensboro, N. C.
Greenville, N. C.
Hickory, N. C.
High Point, N. C.
Jacksonville, N. C.
Kannapolis, N. C.
Laurinburg, N. C.
Lenoir, N. C.
Lexington, N. C.
Lacus, N. C.
Locust, N. C.
Marion, N. C.
Mocksville, N. C.
Mooresville, N. C.
New Bern, N. C.
Norwood, N. C.
Pittsboro, N. C.
Raleigh, N. C.
Ramseur, N. C.
Randleman, N. C.
Rockingham, N. C.
Salisbury, N. C.
Sanford, N. C.
Smithfield, N. C.
Swannonoa, N. C.
Thomasville, N. C.
Troy, N. C.
Wadesboro, N. C.
Washington, N. C.
Whitnel, N. C.
Wilson, N. C.
Winston-Salem, N. C.

Compliments

of

E. J. SNYDER & COMPANY

Delmar PRINTING COMPANY • Charlotte, N.C.

Compliments
of

WHISPERING PINES CAFE

North Second Street
Phone 982-6181

Authorized
Wedding Bells Dealer

THE JEWEL BOX, INC.

140 West Main Street
YU 2-2511
Albemarle, North Carolina

Compliments of

HINSON FURNITURE CO.

Albemarle, N. C.

ROSS STUDIO

Portrait and
Commercial Photography
Picture Frame and Oil Coloring

YU 2-5815 215 W. Main Street
Albemarle, N. C.

AUTOGRAPHS